

# IDSnews07

special edition for cologne's trade show

Come and meet our staff at

**INFO DENT**  
INTERNATIONAL

booth A 060 - 064, C 063 - 069

## IDS GUIDE

Check the  
exhibition  
floor  
plans!



A complete guide of the city  
of COLOGNE...with  
the hottest tips  
for a  
pleasant  
stay!



Visit us:  
Hall 11.1  
Aisle B n.39

 **MEDESY**  
*The art of quality*

  
**600** YEARS GUARANTEE  
DENTAL INSTRUMENTS

saremco microhybrid composite

- | superior aesthetics
- | active marginal adaptation
- | self-smoothing surfaces
- | slow flow but positionally stable
- | durable and wear resistant

Don't compromise on quality.

Visit us at IDS!  
Hall 11.1 – Booth A-027



In order to achieve highest long-term colour stability combined with excellent durability, low water sorption is a key factor. Low absorption reduces the risk of potential health hazards and sensitization due to excessive staining. When compared to the best competing products, saremco microhybrid composite shows outstanding results, validated by studies carried out at the University of Geneva.

# IDSnews07

special edition for cologne's trade show



**INFODENT**  
INTERNATIONAL



**Publisher/Direttore Responsabile:**  
Riccardo Chiarapini - riccardo@chiarapini.it  
**Managing Director:**  
Baldo Pipitone - baldop@bec.it  
**Marketing Manager:** Tina M. Persson - tina@infodent.com  
**Editor:** Silvia Borriello - silvia@infodent.com  
**Editing Supervisor:** Anna Chiara Berni - kiara@infodent.com  
**Customer Care:** Nadia Coletta - nadia@infodent.com  
**Account:** Daniela Fioravanti - daniela@infomedix.it  
**Art Director:** Claudia Biccheri - claudia@infodent.com  
<http://www.infodent.com>  
E-mail: info@infodent.com

**Infodent S.r.l.**  
Strada Teverina Km 3,600 - I - 01100  
Viterbo - Italy  
tel. +39 0761 352.198  
fax +39 0761 352.133

**Publishing House/Editore:** Infodent Srl  
**Printer/Stampa:** Graffietti Stampati Snc  
S.S. Umbro Casentinese Km. 4,500 -  
Montefiascone (VT)  
n°1/2007 - aut. trib. VT n°496 del 16-02-  
2002  
Trimestrale di informazione tecnico  
scientifica  
Poste Italiane s.p.a. - Sped. in A.P. - D.L.  
353/2003 (conv. in L. 26/02/2004 n°46)  
art. 1 comma 1 DCB VITERBO  
Costo copia - Euro 0.77

Questa rivista Le è stata inviata tramite abbonamento: l'indirizzo in nostro possesso verrà utilizzato, oltre che per l'invio della rivista, anche per l'invio di altre riviste o per l'invio di proposte di abbonamento. Ai sensi della legge 196/03 è nel Suo diritto richiedere la cessazione dell'invio e/o l'aggiornamento dei dati in nostro possesso.

Infodent S.r.l. wishes to inform all INFODENT INTERNATIONAL readers and subscribers that their personal data will be used for the delivery of the magazine. Personal data will be treated by means of electronic instruments and can be modified and integrated as well as cancelled anytime, according to art. 13 of the Italian Law on Privacy 675/96. The treatment of data is necessary to carry out contractual requirements, to organize advertising material and to check delivery of the magazine. We remind our readers and subscribers that they can forbid the treatment of their data by writing to Infodent S.r.l., Strada Teverina Km 3,600, 01100, Viterbo, Italy.

## Exhibition Halls

Hall 3.2	3
Hall 4.1	4 - 5
Hall 4.2	6 - 7
Hall 10.1	9
Hall 10.2	10
Hall 11.1	11
Hall 11.2	12
Hall 11.3	13

## City Guide

Churches	15
Museum	17
Restaurant	20
Shopping	28
Nightlife	31
Theatres	33

## Editorial

INFODENT booth at IDS 2007	38
Overview of German Dental Market	63 - 64

## Company Info

Company Info	41 - 51
--------------	---------

## Product News

Product News	52 - 60
--------------	---------

## Dental Calendar

Dental Calendar	67
-----------------	----

## ADVERTISERS INDEX

Cover page: Medesy Srl	Gapless.....	51
Via la Mola 9, Zona Industriale	GiDiEmmeSmile S.r.l.....	19
Maniago 33085 (PN) Italy	Idem S.r.l.....	28-37
Tel. +39 0427 72786 Fax +39 0427 71541	K-Lock Italia Srl.....	8
E-mail: medesyrl@virgilio.it	MGF Srl.....	65
Website: www.medesy.it	Mocom Srl.....	57
A.R Medicom Inc.....	Mydent Corporation.....	25
inside back cover	Nardi & Herrero Srl.....	44
Angelus, Ind. de Prod. Odontologicos Ltda....	Navadha Enterprises.....	21
22	Noritake Dental Supply Co. Limited.....	34-35
Asa Dental Spa.....	Pastelli Snc.....	20
50	Promed S.r.l.....	53
B-Productions GmbH Dental Division.....	Promunidi Srl.....	58
54	Pulpadent Dental Production.....	47
Benlioglu Dental Inc.....	Sacred International.....	45
61	Saremco AG.....	inside cover
Blue X Imaging S.r.l.....	SBI nu.....	17
back cover	Sia Srl.....	46
Cargus International Inc.....	Silfradent S.n.c.....	40
41	Suident.....	27
Deltamed GmbH.....	Tokmet - TK Ltd.....	26
33	Torrefazione Caffè Gorziana Snc.....	66
Denbur, Inc.....	TRE -T s.n.c.....	62
42	Univet Glasses Srl.....	2
Dentag Srl.....	VK Driller Equipamentos Eletricos Ltda.....	29
23	Yamahachi Dental Mfg. Co.....	14
Dental Manufacturing S.p.a / Ruthinium Group	ZB 19 Zahntechnikerbedarf.....	43
Pty Ltd.....		
24		
Dental Technologies, Inc.....		
49		
Dental Tray System International S.a.s.....		
59		
Dentalfilm S.r.l.....		
36		
DMP Limited.....		
52		
Eschmann Equipment.....		
68		
Euronda Spa.....		
18		
Fraccari S.r.l.....		
55		
G. Comm. S.r.l.....		
39		
Galbiati S.r.l.....		
30		



**BIG** IS BETTER.

YOUR WORK OUR PRECISION

**IDS**

**2007**

**HALL 11.3**

**BOOTH A058**

DESIGN: WWW.INTERMEDICALSYSTEMS.COM  
GRAPHIC: WWW.COMPASSION.COM

Surgical Manipulation System



**UNIVET**

MEDICAL EYEWEAR

made in Italy

www.univet.it

# Exhibition hall plans

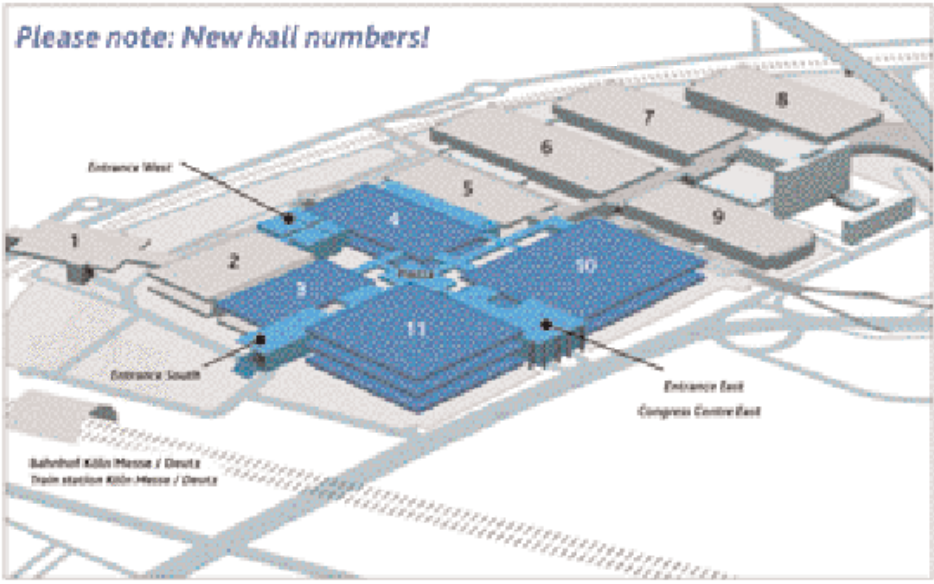

- Hall 3.2 (formerly Hall 12.2)
- Hall 10 (formerly Hall 14)
- Hall 4 (formerly Hall 10)
- Hall 11 (formerly Hall 13)



The hall plans reflect the planning stage of February 5<sup>th</sup>, 2007. We reserve the right to make necessary alterations before the event begins

## > Hall 3.2



**How to find our advertisers:**

- K-Lock Italia Srl
- SBI nv

EXHIBITION HALLS



**How to find our advertisers:**

<span style="background-color: #00AEEF; color: white; padding: 2px;"> </span> GiDiEmmeSmile S.r.l.	<span style="background-color: #800080; color: white; padding: 2px;"> </span> Noritake Dental Supply Co. Limited
<span style="background-color: #000080; color: white; padding: 2px;"> </span> Swident	<span style="background-color: #FF4500; color: white; padding: 2px;"> </span> Infodent S.r.l.
<span style="background-color: #FFD700; color: white; padding: 2px;"> </span> G. Comm. S.r.l.	<span style="background-color: #008000; color: white; padding: 2px;"> </span> Yamahachi Dental Mfg.Co.
<span style="background-color: #800080; color: white; padding: 2px;"> </span> Promed	

## &gt; Hall 4.1

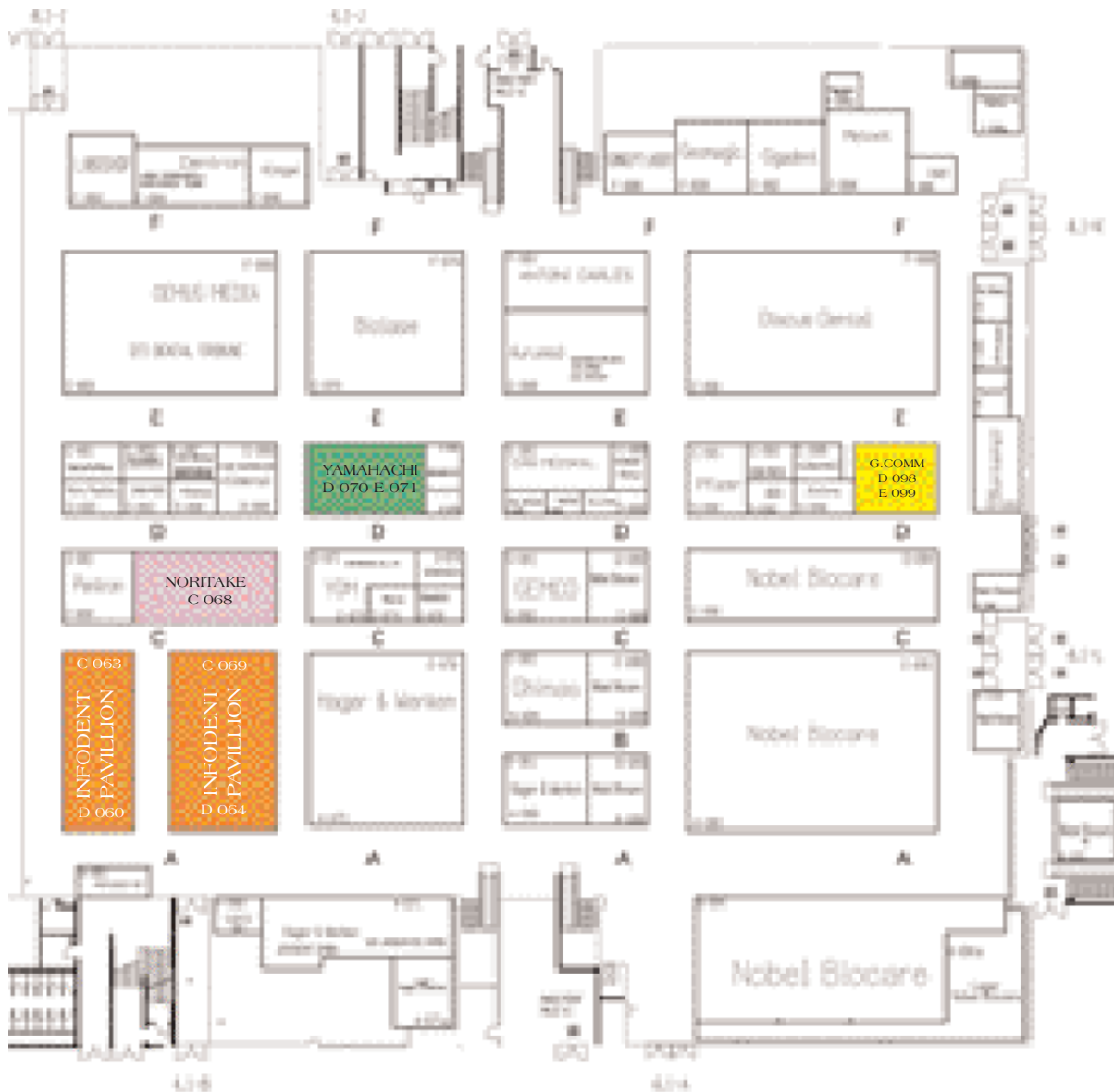

## Infodent booth A060 - 064 C063 - 069

- Sia Orthodontic Manufacturer - *Italy*
- biotec - *Italy*
- ConXept-Pharos Dental Products Ltd. - *Hong Kong*
- Dent'n Co. - *France*
- Rolence Enterprice Inc. - *Taiwan*
- G.Comm - *Italy*
- Mokuda Dental Co., Ltd. - *Japan*
- Satou Dental Material Co., Ltd. - *Japan*
- Topdental (Products) Ltd. - *United Kingdom*
- Saga Dental Supply As - *Norway*
- Amic - Dental Exhibition in Mexico City
- Euro Guld / Svensk Dentalåtervinning AB - *Sweden*
- Miradent Group Sales - *USA*
- Gestenco International AB - *Sweden*
- GV Tech F.Z.C. - *U.A.E.*
- Central Surgical - *Pakistan*
- Pressing Dental S.r.l. - *Italy*
- Parise Compressori Srl - *Italy*
- Tanchy Instruments - *Pakistan*
- Prestige Medical - *United Kingdom*
- Twinkles - *Sweden*
- Medical-One S.r.l. - *Italy*
- Biomark - *Germany*
- Rio de Janeiro Dental Meeting - *Brazil*



How to find our advertisers:

- Cargis International Inc.
- Deltamed GmbH / Gapless
- Mydent Corporation



> Hall 4.2



How to find our advertisers:

■ Dental Technologies, Inc

■ Denbur, Inc.

■ Navadha Enterprises



K-lock Implant system

**Expander**

## Bone Expanders



**HALL 3.2  
Stand F60**

### **A new arrow in the quiver of implant surgery.**

KL-Expanders were developed to: Make easier and less traumatic, in most clinical cases, implant site preparation, avoiding the use of rotating instruments; increase bone density around the implant site, plugging not removing the bone during preparation; Widen alveolar crest at implant site, using an alternative technique to split-crest.

### **The use of these devices is easy and direct.**

Sequential insertion of various instruments allows a complete control in each surgical phase. You may verify expansion and depth of the preparation at any time. Every single instrument has indeed a colour code, to indicate the final diameter, and some lines, to evaluate the depth.

KL-Expanders may be used in association with the most of implant systems. Several devices (17 Expanders) permit compatibility with various specifications requested by each implant system, in fact.

### **KL-Expanders are at all implantologists disposal.**

Dental surgeon who just approached implantology will find them easy to use and more suitable of traditional techniques. Experienced implantologist will appreciate their innovation, flexibility of use, and versatility to combine with traditional techniques.

**To reach a new target needs a new arrow. KL-Expanders: Your arrow.**

**K-lock Italia s.r.l**

Via dei Prati Fiscali 158  
00141 Roma  
Tel. +39 06 45444 064  
Fax +39 06 45444 063

> Hall 10.1



EXHIBITION HALLS

How to find our advertisers:

- Asa Dental Spa
- A.R. Medicom Inc.
- Pastelli Snc
- Promunidi Srl
- Silfradent Snc
- Tre-T Snc
- Pulpadent Dental Production
- Euronda Spa

> Hall 10.2



> Passage 10-11

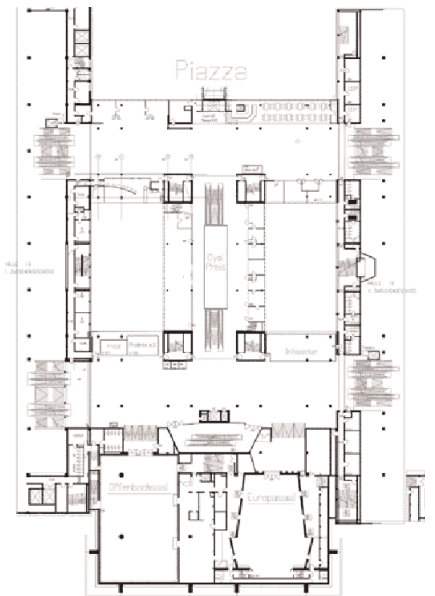

How to find our advertisers:

- DMP Limited
- Ictem Srl
- Mocom Srl
- B Productions GmbH
- Benlioglu Dental Inc

> Hall 11.1

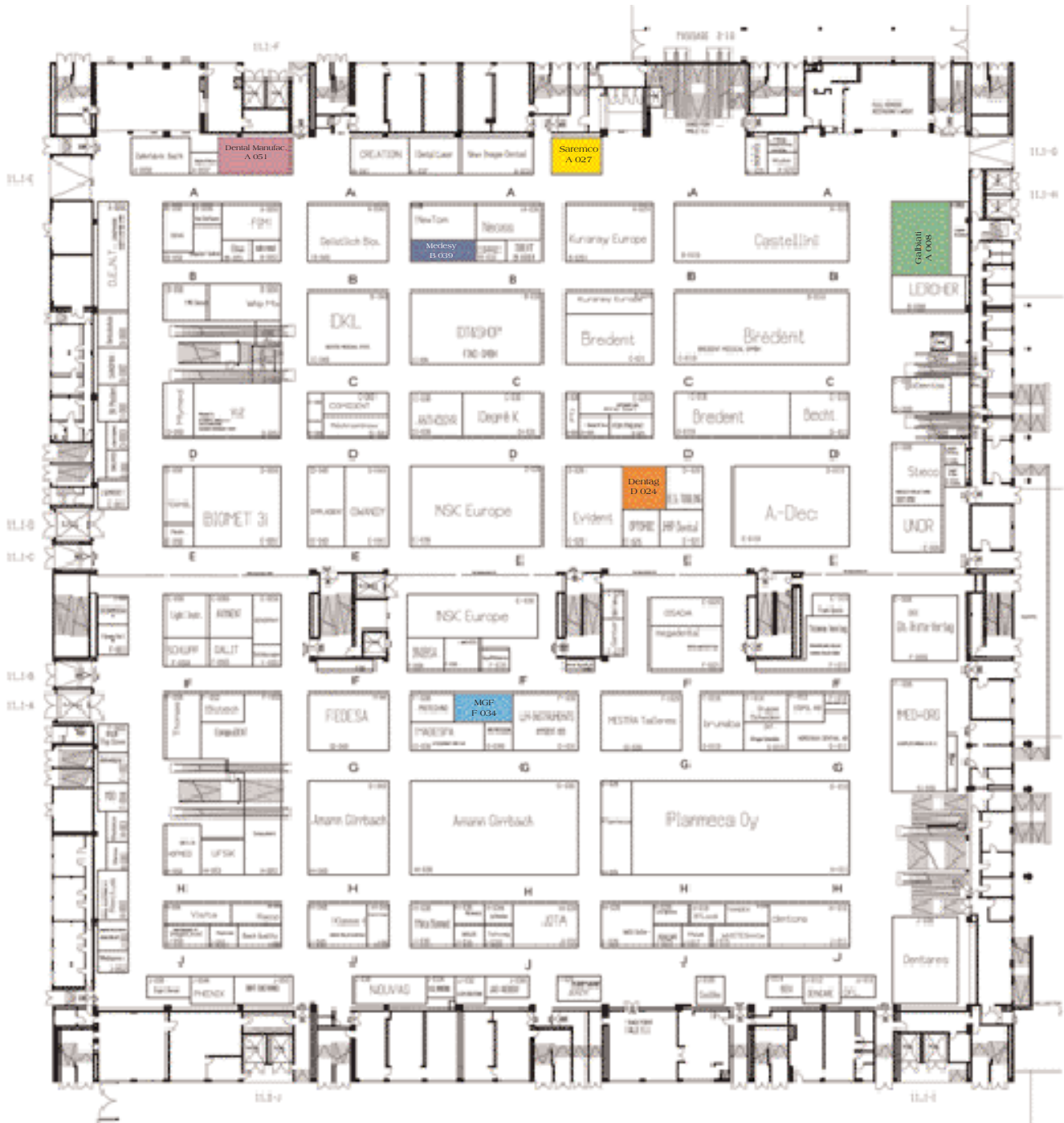

How to find our advertisers:

- |  |   |
|--|---|
| <span style="display: inline-block; width: 15px; height: 10px; background-color: #e67e22; border: 1px solid black;"></span> Dentag S.r.l.                                  | <span style="display: inline-block; width: 15px; height: 10px; background-color: #2980b9; border: 1px solid black;"></span> Medesy S.r.l. |
| <span style="display: inline-block; width: 15px; height: 10px; background-color: #9b59b6; border: 1px solid black;"></span> Dental Manufacturing Spa / Ruthin-<br>um Group | <span style="display: inline-block; width: 15px; height: 10px; background-color: #f1c40f; border: 1px solid black;"></span> Saremco AG.   |
| <span style="display: inline-block; width: 15px; height: 10px; background-color: #27ae60; border: 1px solid black;"></span> Galbiati S.r.l.                                | <span style="display: inline-block; width: 15px; height: 10px; background-color: #3498db; border: 1px solid black;"></span> MGF S.r.l.    |

EXHIBITION HALLS



How to find our advertisers:

- Fraccari S.r.l.
- Nobil Metal Spa
- Nardi & Herrero S.r.l. / Acryl
- Sacred International

> Hall 11.3

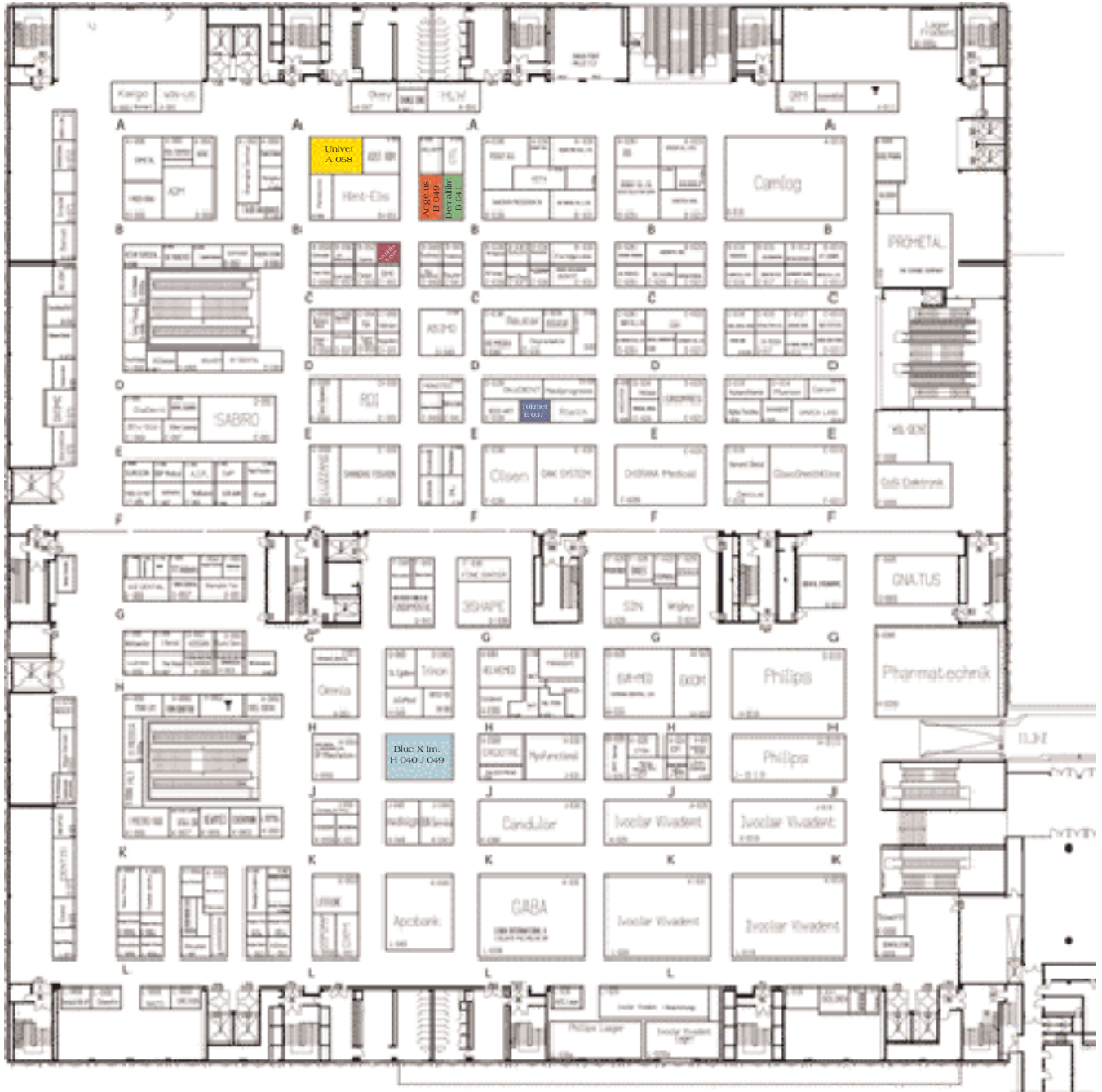

EXHIBITION HALLS

How to find our advertisers:

- Angelus, Ind. de Prod. Odontológicos Ltda.
- Blue X Imaging S.r.l.
- Dentalfilm S.r.l.
- Univet Glasses S.r.l.
- VK Driller Equipamentos Eletricos Ltda
- TOKMET TK Ltd.



A New Global Standard



CROWN PX ANTERIOR . . .

Come and see the new PX Line of Anterior Teeth at IDS 2007.

 YAMAHACHI DENTAL MFG., CO.  
<http://www.yamahachi-dental.co.jp/>  
Email: box@yamahachi-dental.co.jp

Hall :04.1
Aisle:D No.070
Aisle:E No.071



# KOELN - COLOGNE - KEULEN - COLONIA - KOLONIA

## A Brief History!

Cologne is considered as the economic, cultural and historical capital of the region and is the fourth biggest city in Germany, the biggest one in North Rhein-Westphalia.

In 39 b.C. the Germanic tribe Ubii settled on the left bank of the Rhine after an agreement with the Romans. The wife of Emperor Claudius, Agrippina the Younger, was born in Cologne: in 50 a.C. she asked for her home city to become a 'colonia', that is to say a territory under Roman laws. So the Ubii's town was called Colonia Claudia Ara Agrippinensis meaning a colony of Claudius and the altar of Agrippina or also Colonia Agrippina. In 80 a.C. water supply was possible thanks to the creation of one of the longest aqueduct of the Roman

Empire, called Eifel aqueduct: in the past, it delivered 20,000 cubic metres of water every day. The aqueduct is long about 100 km (62 miles) and starts in the town Nettersheim and reaches Cologne: 75 information stations for tourists are visible along the way and there also is a bike trail. Colonia rapidly became the capital of the Roman province of Lower Germany and accounted a population of 45,000 people, which decreased to 20,000 after having being the capital of the Gallic Empire - a 20-year domination. In 310 a.C., the Emperor Constantine constructed a bridge over the Rhine guarded by castellum Divitia, also called 'Deutz' and completely destroyed in the II World War.

During the Middle Ages Cologne became a religious, cultural and artistic reference. Several monasteries and churches were established, while the remainings of medieval town fortification are to be seen all around the Old Town. After 1288 Battle of Worringen, Cologne became a free city and later entered the Hanseatic League gaining further wealth and prestige. Yet, after America's discovery it lost its position and main revolutions mainly passed the city by. At the end of 18th century it was occupied by French troops and in the 19th century by Prussian troops and later by Russian troops. During the II World War Cologne was nearly completely destroyed (90%). Today it is a very important trade and cultural hub and the site of a well-known university.



## The City of Churches

Cologne's cathedral is the biggest gothic church in Northern Europe and hosts the Magis' relics: it is in the World Heritage List of UNESCO since 1996 and is the main symbol of Cologne. The cathedral was founded in 1248 but completed only 600 years later. It dominates the city and from the top you can enjoy a wonderful view. The opening hours of the Dom are Mo-Su from 6 am to 7.30 pm (Address: Am Hof - [www.koelnerdom.de](http://www.koelnerdom.de)) Cologne has the highest churches' density in Germany, although many of these buildings have been converted into galleries, hotels or offices. The city has 12 Romanesque churches.

## To visit!

- ▶ Founded in 1150, **Gross St. Martin** is located on the brickwork from the storehouses of the old Roman Rhine Island.  
Address: Martinspfoerchten 8
- ▶ **St. Andreas** was founded in 960 by archbishop Bruno and was a canon monastery. It has Romanesque and Late Gothics components.  
Address: Komoedienstr., near the cathedral.
- ▶ **St. Cecilia** was erected between 1130 and 1160 in early Staufen style.



Since 1956 reconstruction, it hosts museum Schnütgen with its artistic treasures.

Address: Caecilienstr., near Neumarkt

▶ **St. George** is the only preserved Romanesque column basilica of the Rhineland. The west building is the most impressive to visit. The walls are 5 metres thick.  
Address: Am Waidmarkt

▶ **St. Gereon** is one of the most beautiful churches of the city. It was designed as a martyr church, the late antique eastern building comes from

**The No.1**  
in Asia Pacific



**SINGAPORE**  
**INTERNATIONAL DENTAL**  
**EXHIBITION AND MEETING**

**April 4-6, 2008**

**Visit us at**

32nd International Dental Show  
Cologne, March 20 - 24, 2007  
Passage 10 - 11, Infocentre



## Putting new ideas into practices

*"This year was the best ever and we have been able to see many of our distributors in one location. For us, IDEM is the hub for the Asia Pacific region."*

**Milan Rajek** - Managing Director of Bredex Australia, during IDEM 2006

*"As always, the IDEM provides a common ground for dealers, manufacturers and dentists to come together and push the dental market forward in Asia."*

**Ulrich Lehmann** - CEO US-Pavilion



the second half of the 4th century.  
Address: Gereonsdriech, at the corner  
with Christophstr.

▶ **St. Kunibert** is a three-nave vaulted basilica, the newest of Cologne's Romanesque churches. It was consecrated in 1247. The spire fell several times, the last time hit by II World War bombs.  
Address: on the Rhine embankment

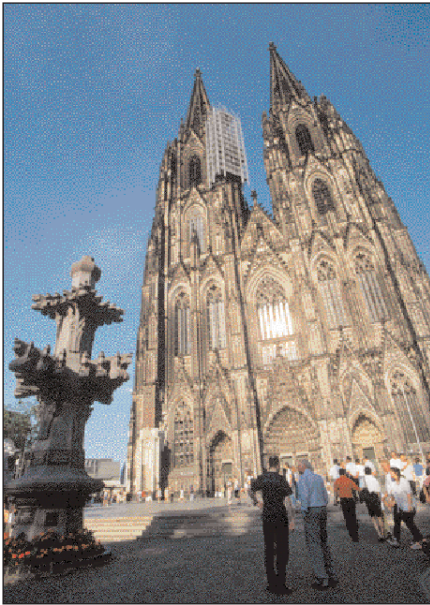

between Hohenzollernbrücke and Zoobrücke

▶ **St. Maria** in the Capitol is a Romanesque construction built in the 11th century, whose nave was consecrated by Pope Leo IX in 1049. In the past it was called 'Santa Maria in Capitolio'. The impressive tomb crucifix in the north trefoil comes from the early 14th century.  
Address: Pipinstr., near Heumarkt

▶ **St. Maria Lyskirchen** is the smallest Romanesque church of Cologne. It is famous for its vault and the wall paintings from the 13th century.  
Address: An Lyskirchen 12

▶ Erected in the 10th century, **St. Pantaleon** is the oldest Romanesque church of Cologne. The west area on the northern side of the choir is very

beautiful to see because of the cloisters preserved in fragments.  
Address: Am Pantaleonsberg 6

▶ **St. Severin** is a former collegiate church erected on previous buildings. Under the church it is possible to visit the Roman-Franconian burial grounds.  
Address: Im Ferkulum 2

▶ **St. Ursula** is a Romanesque gallery basilica erected in 1135 on a Roman burial ground. The Gothic choir was built at the end of 13th century. The 'Golden Chambers' host relic busts and bones integrated into pictures.  
Address: Ursulaplatz

## Museums

▶ Cologne's history can be discovered in the **Römisch-Germanisch Museum** at Roncalliplatz 4 (opening hours: Tu-Su from 10 am to 5 pm - [www.museenkoeln.de/rgm](http://www.museenkoeln.de/rgm)) with a Roman mosaic, the tomb of the legionary Pablicius, a collection of Roman glass vessels and early-medieval jewellery.

▶ Second visit to pay is at the **Perfume Museum at Farina Haus** in Obenmarspforten 21 (opening hours:

**SMARTBLEACH**  
PHOTO-DYNAMIC TEETH WHITENING



### THE BEST PERFORMING TEETH WHITENING SYSTEM

LOOKING FOR DISTRIBUTORS TO EXPAND  
THE SMARTBLEACH NETWORK WORLDWIDE

Interested in distributing in a strong growing  
market with a lot of business opportunities?

Visit us at the IDS fair:  
Hall: CG-2 Aisle: E No: 068

SBI

Mitteerckestraat 47  
3000 Herzle - Belgium

Tel.: +32(0)64/60.40.06  
Fax: +32(0)64/60.20.28

Web: [www.smartbleach.com](http://www.smartbleach.com)  
E-mail: [info@smartbleach.com](mailto:info@smartbleach.com)

# Do you Sterilinnovation?

Discover it at Hall 10.1 Stand A040 - B049

**EURONDA**

Mo-Sa from 11 am to 18 pm - [www.farina1709.com](http://www.farina1709.com)) with documents, instruments, devices and samples of perfume history.

▶ **Agfa-Photo Historama** has one of the most important collections of photography's history (in the *Museum Ludwig*, *Bischofsgartenstr. 1*)

▶ The **German Sport Museum** offers 2,500 years of sports' history (in *Zollhafen 1*, opening hours: *Tue-Fr from 10 am to 6 pm, Sa-Su from 11 am to 7 pm*).

▶ The **Dombau Cologne** offers a real historical treasure at *Domkloster 4* from 10 am to 6 pm.

▶ **Kolumba** in *Roncallyplatz 2* is the art museum of archbishopric of Cologne open daily, except on Thursdays, from 11 am to 6 pm ([www.kolumba.de](http://www.kolumba.de)).

▶ The **'Geldgeschichtliches Museum'** hosts a collection of ancient coins and explores the history of several currencies; it can be found at *Neumarkt 18-24* ([www.geldgeschichte.de](http://www.geldgeschichte.de)).

▶ The **Chocolate Museum** can be reached at *Rheinufer 1A* on *Tu-Fri from 10 am to 6 pm* and on *Sa-Su from 11 am to 7 pm*; a lovely tour in the land of chocolate!

▶ **Käthe Kollwitz Museum** is the collection of Kollwitz works which can be visited at *Neumarkt 18-24* and is open on *Tu-Fr from 10 am to 6 pm* and on *Sat-Su from 11 am to 6 pm*.

▶ The **Carnival Museum** offers the history of Carnival, which in Cologne is a tradition! Visit this museum at *Maarweg 134-136* on *Th. from 10 am to 8 pm* or on *Sa-Su from 11 to 17* ([www.kk-museum.de](http://www.kk-museum.de)).

▶ The **Kölnischer Kunstverein** is the Association of Art in Cologne and provides an interesting outlook on upcoming contemporary art events; it is open on *We-Su from 13 am to 7 pm* and can be found at *'Die Brücke'* in *Hahnenstraße 6* ([www.koeln.de/kultur/museen/kunstverein.html](http://www.koeln.de/kultur/museen/kunstverein.html)).

▶ The **Kölnisches Stadtmuseum** *Zeughaus* provides an insight into the



▶ history, culture, economy and everyday life of Cologne. Works of art and everyday objects illustrate the exciting history of this important Rhenish city from the Middle Ages to the present day. Address: *Zeughausstrasse 1-3* - Opening hours: *Wed-Su from 10 am to 5 pm, Tu from 10 am to 8 pm*.

▶ The **Museum für Angewandte Kunst** has one of the most important German collections of European applied art, starting from the Middle-Ages to the present day and a high-quality collection of design from 1900. Address: *An der*

*Rechtschule* - Opening hours: *Tu-Su from 11 am to 5 pm*.

▶ The **Museum für Ostasiatische Kunst** hosts East Asian Art in Cologne houses and Chinese, Korean and Japanese art. Address: *Universitätsstraße 100* - Opening hours: *Tu-Sun from 11 am to 5 pm, Th till 8 pm*.

▶ In the **Museum Schnütgen** you can find art from the early Middle Ages to the end of the Baroque period in a medieval ecclesiastical building. There are many international masterpieces here. *Cäcilienstraße 29* - opening hours: *Tu-Fr from 10 am to 5 pm, Sa-Su from 11 am to 5 pm*.

▶ Founded in 1901, the **Rautenstrauch-Joest-Museum of Ethnography** is the only one of its kind in North Rhine-Westphalia. Address: *Ubierring 45* - opening hours: *Tu-Fr from 10 am to 4 pm, Sa-Su from 11 am to 4 pm*.

▶ The collection of the **Museum Ludwig** offers the most important stages and positions in the development of 20th century art and contemporary art. Address: *Bischofsgartenstrasse*. Tel: 0221 221 26165.

▶ The **Wallraf-Richartz-Museum & Fondation Corboud** is one of the greatest traditional art galleries in Germany. Address: *Martinstraße 39*. Opening hours: *Thu from 10 am to 8 pm, Wed-Fri from 10 am to 6 pm, Sat-Sun from 11 to 6 pm*.

Smiling System



NEW DENTAL WHITENING SYSTEM

Change the look of your smile

IDS

WE WILL BE AT  
HALL 04.1  
STAND F.006



GIDIFMIAFSMIF s.r.l.  
Main office:  
via Risorgimento, 33/b  
40069 Zola Predosa (BO) - Italy

Tel. : (+39) 051 8187418  
Fax : (+39) 051 8187757

export@gdmismile.com  
[www.gdmismile.com](http://www.gdmismile.com)

# Restaurants

✓ Arabic



Al Salam  
Hohenstaufenring 22  
Tel. 0221 734322  
www.alsalam.de

✓ Argentinian

El Gaucho - steakhouse  
Hotel Ambassador Koeln  
Barbarossaplatz 4a  
Tel. 0221 246797  
www.el-gaucho.de

✓ Chinese

China Garten  
Restaurant  
Roesrather Str. 759  
Tel. 0221 861122



✓ Croatian

Restaurant Adria - also international  
food  
Grevenbroicher Str. 59  
Tel. 0221 508205



✓ Czech

Wirtshaus Schwejk - also biergarden  
An Gross St. Martin 2  
Tel. 0221 258 0634  
www.wirtshaus-schwejk.de

✓ French

Amabile  
Goerresstr. 2  
Tel. 0221 219101  
www.restaurant-amabile.de

Le Merou  
Hotel Dom  
Domkloster 2a  
Tel. 0221 20240

Restaurant Colette  
Zuelpicher Str. 339  
www.restaurant-colette.de

✓ German

Bier Esel  
Breite Str. 114  
Tel. 0221 2576090

Bierhaus en d'r  
Salzgass - bar with  
cold & warm dishes  
Salzgasse 5-7  
Tel. 0221 800 1900  
http://bierhaus.salzgass.de



Haxenhaus zum Rheingarten - amaz-  
ing beer and German specialties  
Frankenwerft 19  
Tel. 0221 25 77 966  
www.haxenhaus.de

**PASTELLI**

100% made in Italy  
www.pastelli.com

IDS - Cologne - 2007  
VISIT US!  
hall 10.1 stand j-61

Dental Education Model



Dental Caries Model & other Education Models



Typodont Teeth



 Hall No. 4.2 Aisle L  
Booth no. 038

Typodont Jaw



Phantom Head Assembly



Setup Tray Large / Small



Insta Dam Rubber Dam



Trainers



 Hall No. 4.2 Aisle L  
Booth no. 038

Denture / Retainer Boxes



Impression Trays



Alcohol Torch Amalgam Carrier Base-Former



Flavoured Floss



 Hall No. 4.2 Aisle L  
Booth no. 038

Bowls / Spatula



Dental Consultation Software



Silicone Propyl cups



Nylon & Bristle Propyl Brushes



Plastic Wedges



 Hall No. 4.2 Aisle L  
Booth no. 038

Dowel Pins / Mandrel Waxes



Base Plate



Big Puppets



Hand Puppets



Porcelain Molars



Dental Toys & Grits

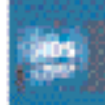

 Hall no. 4.2  
Aisle L  
Booth no. 38

 Booth No. 11  
India



NAVADHA, B-4 Tardeo AC Mkt, Tardeo, Mumbai 400 034, INDIA

Tel nos. +91 22 40-100-750 Fax +91 22 40-100-751 Mob nos. +91 9820613574

www.navadha.com EMAIL: info@navadha.com; contactus@navadha.com

ISO 9001  
ISO 13485



CE  
0434

DNV Certifies the  
RECOGNIZED FORM

Simple technique:  
structure ready in 4 hours



1 alumina matrix application



2 glass powder infiltration



3 structure ready for ceramic application



4 final all-ceramic product

#### Technical data

- Coefficient of thermal expansion (20°C-500°C):  $7,34 \times 10^{-6}/^{\circ}\text{C}$
- Chemical solubility (ISO 6872): 441,7  $\mu\text{g}/\text{cm}^2$

#### Flexural Strength (ISO 6872:1995)

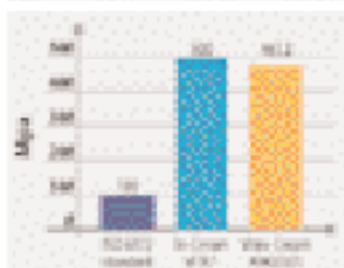

# VITRO-CERAM | ALUMINA

Glass-infiltrated alumina-based all-ceramic system  
for esthetic copings and frameworks



**all-ceramics  
system**

#### Features:

- 4 glass powder shades
- exclusive bleached teeth shade
- compatible with all ceramics for alumina
- highest translucency

**distribute your own  
alumina system**



Presentations: Complete Kit • Introductory Kit • Complete range of kits

**ANGELUS**<sup>®</sup>  
science and technology

visit us at IDS 2007  
Hall 11.3 (3<sup>rd</sup> floor)  
Booth # 049  
Corner of Avenue B

[www.angelus.ind.br](http://www.angelus.ind.br)



## ✓ Greche

Alekos  
Venloer Str. 275  
Tel. 0221 516640



## ✓ Indian

Bombay  
Am Weidenbach 21  
Tel. 0221 324343

## ✓ International

2Con Lounge - restaurant, lounge  
and bar, also happy hour at midnight  
Am Duffesbach 4  
Tel. 0221 801 42 90  
www.2con-lounge.de

Alter Wartesaal - restaurant, club and  
bar with parties  
Johannisstrasse 111  
Tel. 0221 912 8850  
www.wartesaal.de

Hard Rock Café - also cocktail bar  
and shop  
Hotel InterContinental Köln  
Gürzenichstr. 8  
www.hardrock.com/locations/cafes3

Hoerbar - also cocktail bar and Thai  
cuisine  
Huhnsgasse 40  
www.hoerbarkoeln.de

La Crocque - also biergarten and  
cocktail bar with parties  
Zuelpicher Str. 19  
Tel. 0221 232425  
www.la-croque.de



See us at IDS Hall  
11.1  
Aisle: D nr. 024

DenTag  
Italian  
manufacturers of  
surgical and dental  
instruments

Made  
in Italy  
doesn't apply  
only to fashion  
and food

DenTag s.r.l.  
Via Maniago, 99  
33085 Maniago (Pn) Italy  
tel. + 39 0427 71561  
fax + 39 0427 700666  
www.dentag.com > info@dentag.com

# Acry Plus NM

*Nature in all its shapes*

Man is a functional being who can be altered by replacement or changing the occlusion. Acry Plus NM is an acrylic tooth produced on the basis of neuromuscular gnathology, which leaves unchanged the natural balance and functions of the stomatognathic apparatus.

Visit us  
at Booth 051  
Aisle A  
Hall 11.1

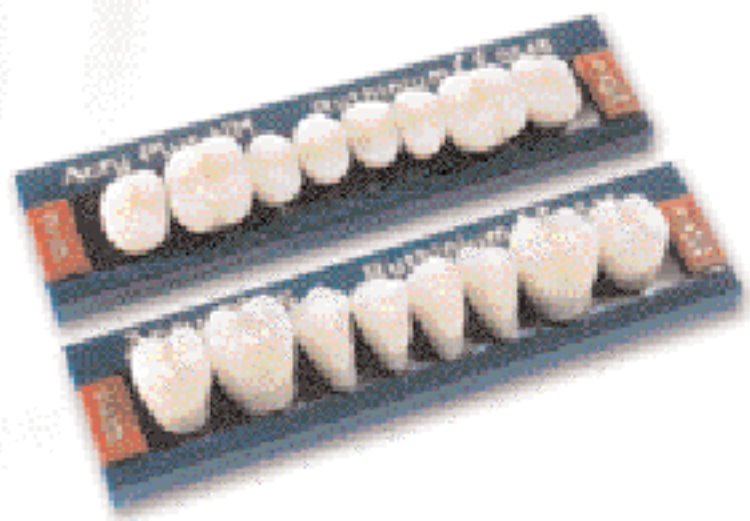

 **Ruthinium®  
Group**

Dental Manufacturing S.p.A.  
Via Ca' Mignola Nuova, 1699  
45021 Badia Polesine (RO) - Italy  
Tel. 0425.51628 - 0425.590587 - Fax 0425.590156  
[www.ruthinium.it](http://www.ruthinium.it) - [info@ruthinium.it](mailto:info@ruthinium.it)

Lindental by Schneiders - also cocktail bar and lounge with swing, jazz and lounge music  
Lindentahalgueltertel 31  
Tel. 0221 9903404  
www.schneiders-bar.de

Maifeld  
Simarplatz 10  
Tel. 0221 59 559 06  
www.maifeld-koeln.de

Osman - also lounge with chill out, lounge and electro music  
Im Mediapark 7  
Tel. 0221 5743311

www.osman-cologne.de

Palaver - also sportsbar and café  
Krefeldstr. 39  
Tel. 0221 3107009  
www.palaver-koeln.de

Stadtgarten - also art and music  
Venloer Str. 40  
Tel. 0221 95299433  
www.stadtgarten.de

Sterns Eventsalon - also art and music  
Hahnenstr. 37

Tel. 0221 9236644  
www.weinseminare.de

✓ Italian

Al Dorale - panorama on the Rhine  
Konrad-Adenauer-Ufer 115  
Tel. 0221 738279

Alfredo  
Tunisstr. 3  
Tel. 0221 2577380  
www.ristorante-alfredo.com

Brasserie Bruegel  
Hohenzollernring 17  
Tel. 0221/ 252579  
www.bruegel.de



Paparazzi - also lounge  
Hotel Radisson  
Messekreisel 3  
Tel. 0221 277203470  
www.cologne.radissonsas.com

✓ Japanese



Blue Marlin Sushi Bar  
Gastronomie  
Wolfsstr. 4  
Tel. 0221 2570651  
www.sushi-club.de



Restaurant Takù - in the Excel-  
sior Hotel Ernst, also Chinese

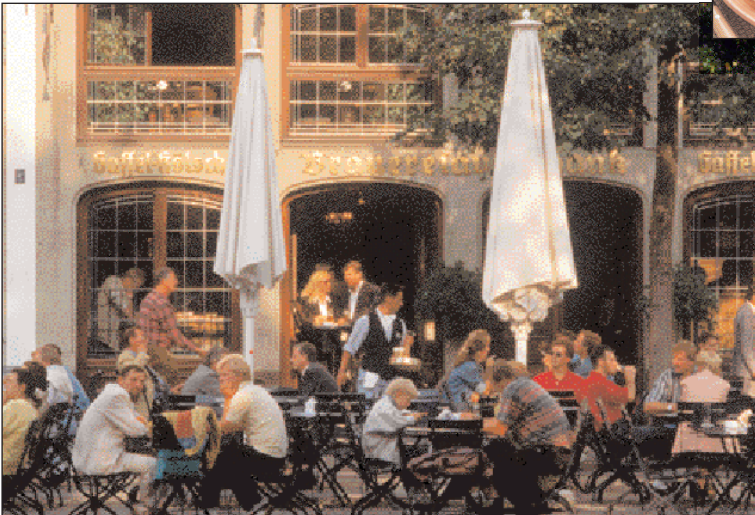

**Dealers Wanted!** BE SAFE

**DEFEND**  
by Mydent International

**We're very big on quality...**

**but small on price!**

MirrorLite™ • Pleated Masks • Cone Masks • Latex, Vinyl, & Nitrile Exam Gloves • Lab Coats  
Sterilization Pouches • Cotton Rolls • Cotton Filled Sponges • Saliva Ejectors • Vented Oral Evacuators  
Pre-Bent Dispensing Tips • Impression Materials • Bite Registration • Cleaners & Disinfectants

**MYDENT INTERNATIONAL**  
80 Suffolk Court, Hauppauge, NY 11788  
www.defend.com 800.275.0020 FAX 631.434.7750 E-MAIL sales@defend.com

OSAP DTA DEPENDABLE VALUE CE

BE SMART

Come see us at the IDS Meeting! Hall 4.2 Booth #CS8

food  
Trankgasse 1-5  
Tel. 0221 2703909  
www.excelsior-hotel-ernst.de

✓ **Mexican**

Las Piedras - choose among 25 different types of tequila!  
Weyertal 38  
Tel. 0221 428007

✓ **Russian**

Hotelux  
Rathenauplatz 22  
www.hotelux.de

✓ **Spanish**

El Barrilito  
Elsaßstr.30  
Tel. 0221 323242

✓ **Thai**

Sidarta Streetfood Bar - also some

Chinese dishes  
Limburgerstr. 23  
Tel. 0221 2774383



Tab Tim To'e - also cocktail bar with soul, classic, jazz, blues and lounge music  
Aachener Str. 431  
Tel. 0221 2581258



Thai Royal Restaurant - also hotel lounge with black music, disco, oldies, pop, reggae, karaoke and more  
Hotel Thai Royal  
Hohenzollemring 46  
Tel. 0221 5981340  
www.thairoyal.de



✓ **Turkish**

Bizim - taste Turkey's wine!  
Weidengasse 47-49  
Tel. 0221 131581

**HOT TIPS!!!**

Phantasy

Tomate  
Aachener Str. 11  
Tel. 0221 2574307



Vegetarian

Gruenlilie  
Weyertal 15  
Tel. 0221 428859



IDS 2007  
Hall 11.3 Aisle E 037  
PORCELANE FURNACE

**Dentamatic**  
**500**  
Chameleon M

permanent **FREE** function update

TOKMET Ltd  
29 Chernya More Str  
9022 Varna, Bulgaria  
tel: +359 52 343 488  
+359 88 840 69 08  
fax: +359 52 343 489  
teko@public.digsys.bg

**www.tokmet.com**



Cologno,  
20-24 marzo 2007  
HALL 08 I  
STAND N. 8 - 847

# swident

WE SUPPORT YOUR PROFESSION



**PARTNER**

**SWIDENT S.p.A. ITALIANO**  
via S. Caterina, 3  
01030  
Piedimonte Tevere  
[www.swident.ch](http://www.swident.ch)



**SWIDENT ITALIA**  
Via Cologno, 24/A  
20080 San Lazzaro di Savena  
Bologna (Italy)  
Tel. +39 059 4296077  
Fax +39 059 4296078  
[www.swident.it](http://www.swident.it)

**IDEM S.p.A.**  
 MILANO - ITALY  
 Via S. Felice 2  
 20124 Milano (Italy)  
 Tel. +39 02 83445700  
 Fax +39 02 83445700  
 info@idem.it  
 www.idem.it

**IDS Hall 10.2**  
**2007 Stand P-065**

**alfa**  
**PENTA**  
**NEO MAVI**

## LOVE SHOPPING!



The '**Colonaden**' is located in Cologne's main train station, the **Hauptbahnhof**. There are about 70 shop and restaurants, a baker, a supermarket, a hair stylist, a pharmacy with health food and the bank Stadtparkasse Koeln with a cash machine.  
Opening hours: daily from 8 am to 10 pm.

Two classical shopping streets for tourists are **Hohe Strasse** and **Schildergasse**.

Hohe Strasse can be found next to the Dom at Wallrafplatz: it is also a historical path because of past Roman domination. In this street you can find clothes, shoes, jewellery and much more.

Schildergasse is right next to Hohe Strasse going toward Neumarkt: a wide open sky shopping mall! At Neumarkt turn in Zeppelinstrasse where a large choice for women fashion and Neumarkt Galerie Shopping Center are awaiting you.

Shops' opening hours are Mo-Sa from 10 am to 8 pm.

**Breite Strasse** and **Ehrenstrasse** link the Dom and Hohe Strasse with Hohenzollererring.

In Breite Strasse you will stumble upon two nice shopping centers, 'WDR-Arkaden' and 'Opem Passagen', and upon leatherware, stamps, coins and delicatessen shops.

At number 80-90 enter DuMont Carrée and its 48 shops on three floors.

Ehrenstrasse is compared to London's King Road because of the alternative fashion shops.

**Pfeilstrasse** area was once a red-light district. Together with **Mittelstrasse**, it is now a place of boutiques and art galleries with shoes, decoration, jewellery and more.

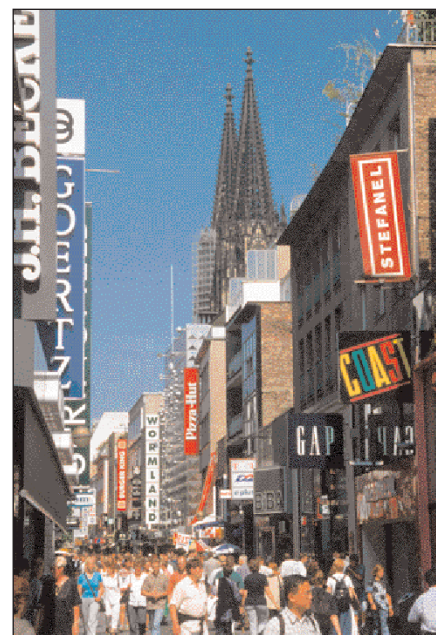

**St. Apernstrasse** is well-known in the city for antiques and arts. The Kunstpassage in der Kreishausgalerie - passage of arts in Kreishausgalerie - has some small galleries worth visiting. On the corner of St. Apernstrasse and Zeughausstrasse you can also admire the Northwest tower of the old Roman city wall.

### Highlights!

- Cleanicum - sport and style with lounge  
Bruessler Str. 74-76  
[www.rockon.de/cleanicum](http://www.rockon.de/cleanicum)
- Eau de Cologne - dip your hand under running Eau de Cologne  
Glockengasse 4711  
[www.4711.com](http://www.4711.com)
- Eginow Weinert - sacred art shop, bronze crosses, candle holders, paintings  
Marzellenstr. 42  
[www.ursula-werkstaetten-eginow-weinert.de](http://www.ursula-werkstaetten-eginow-weinert.de)
- Mayersche - books!  
Neumarkt 2 or Schildergasse 31-37  
[www.mayersche.de](http://www.mayersche.de)
- Saturn Music Dome - huge music and computer store  
Maybachstrasse 115  
[www.saturn.de](http://www.saturn.de)





Are you looking for Surgical and Endo Motors?

Count with us!

### Smart Torque Control

3 Programs with fixed torque of 50N.cm  
1 Program with progressive torque from 25N.cm until 52N.cm  
Micromotor speed 35000rpm  
Setting functions by footswitch

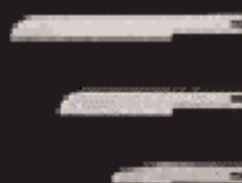

Reciprocating  
Micro Saw



### Endo Master Surgical

3 Programs for Endo  
3 Programs for Surgery  
Speed control  
Peristaltic pump-flow control  
Torque control for Endo - Surgery programs

Contra-angles  
for Implant  
16:1 and 20:1



### BLM 600 Double

3 PC Board in the same motor  
8 Programs  
Intelligent footswitch  
Torque control - from 10 N.cm until 50 N.cm  
Speed control - from 14rpm until 1847rpm

### Bone Sense

Brushless micromotor  
8 Programs  
Setting functions by footswitch  
Torque control from 10N.cm until 80N.cm

Quick connection high  
speed handpieces





**galbiati**  
experience and quality

Since 1928  
Manufacturer of Dental Equipment

HIGH CLASS  
LOYALTY

**IDS**

COLOGNE

20-24 marzo 2007  
Hall: 11.1 - Aisle: A-008

... One Stop Shop Solution for the Dental Surgery!

If you are interested in cooperation with us please get in touch!

Galbiati srl - via Capaccio 6 20090 Pozzo D'Adda (MI) Italy - tel +39 02 9096 6479 fax +39 02 9096 7704 - e-mail galbiati@iscal.it - www.galbiati.com







## NIGHTLIFE!

Cologne's inhabitants are very friendly, they speak fluent English and are open to all types of tourists.

30% on 1 million inhabitants are between the age of 18 and 35. The city has more than 60 cinemas, around 50 theatres and more than 30 museums. It has more pubs and restaurants per person than any other city in Germany. There are more than 20 breweries with their personal Kölsch, the local beer. Many traditional places can be found in the Altstadt, but the nightlife is very lively also closer to the ring road. In the first three blocks of Zülpicherstrasse, you can find the so-called 'Quartier Lateng', where students and young people crowd cheap ethnic restaurants and music pubs.

### WELL, TONIGHT I WILL GO TO ...

#### Cocktailbars

\* **Boogaloo** - soul, jazz, indie- and brit-pop, rock, funk, alternative and oldies  
Roonstr. 19  
[www.boogaloo-koeln.de](http://www.boogaloo-koeln.de)

\* **Cubanito Cocktailbar** - latin music  
Kyffhaeusser Str. 47

\* **Fiffi Bar**  
Rolandstr. 99 - [www.fiffibar.de](http://www.fiffibar.de)



\* **Haifisch Club** - Jazz, house, soul and funk music  
Im Ferkulum 24-26  
[www.haifischclub.de](http://www.haifischclub.de)

\* **Livingston**  
Zuelpicher Str. 229

\* **Lofthaus**  
im Mediapark 4

\* **Lotte Haifischbar**  
im Klapperhof 4  
[www.lotte-haifischbar.com](http://www.lotte-haifischbar.com)

\* **M20**  
Maastrichter Str. 20  
[www.m20-koeln.de](http://www.m20-koeln.de)

\* **Meridians Bar** - soul, latin, electro and dance music  
Brueder Str. 2-4  
[www.beatcom.de/enid/meridians-cocktail-bar-koeln-cologne-nrw](http://www.beatcom.de/enid/meridians-cocktail-bar-koeln-cologne-nrw)

\* **Pacific Bar** - latin, jazz, electro, chill out and lounge music  
Kyffhaeusserstr. 17  
[www.pacificbar.de](http://www.pacificbar.de)

\* **Pilot Lounge Cologne** - also parties  
Thieboldsgasse 101-103  
[www.pilotlounge.de](http://www.pilotlounge.de)

\* **Rosebud**  
Heinsberstrasse 20  
[www.rosebud.de](http://www.rosebud.de)

\* **Rubinrot**  
Soemmeringstr. 9  
<http://rubinrotkoeln.de>

\* **Vic** - you can also buy different types of cigars here  
Friesenstr. 16  
[www.cocktailbar-koeln.de](http://www.cocktailbar-koeln.de)

#### Pubs & Breweries

\* **Alt Koeln am Dom**  
Trankgasse 7-9  
[www.altkoeln-am-dom.de](http://www.altkoeln-am-dom.de)

\* **Braueraisschanks zum Pfaffen, Max Pfaeggen** - old charming pub with local dishes  
Heumarkt 62  
[www.max-paeffgen.de](http://www.max-paeffgen.de)

\* **Brauerei Zur Malzmuehle** - maybe the best pub in the Altstadt  
Heumarkt 6  
[www.muehlenkoelsch.de](http://www.muehlenkoelsch.de)

\* **Brauhaus Sion** - old style pub, also typical

German food  
Unter Taschenmacher 5  
[www.brauhaus-sion.de](http://www.brauhaus-sion.de)

\* **Gaffel Haus** - also German food  
Alter Markt 20-22  
[www.gaffel-haus.de](http://www.gaffel-haus.de)

\* **Früh Am Dom** - authentic Koelsch!  
Am Hof 12 - 14  
[www.frueh.de](http://www.frueh.de)

\* **Hellers Brauhaus** - young crowd,  
eat and drink  
Roonstraße 33  
[www.hellers-brauhaus.de](http://www.hellers-brauhaus.de)

\* **Paulaner im Roten Ochsen** -  
German food also  
Thurmmarkt 7  
[www.paulaner-cologne.com](http://www.paulaner-cologne.com)

\* **Peters Brauhaus** - real Koelsch  
brewers!  
Muehlengasse 1  
[www.peters-brauhaus.de](http://www.peters-brauhaus.de)

\* **Roonburg** - very nice student's pub  
Roonstrasse 33  
[www.roonburg.de](http://www.roonburg.de)

\* **Suenner im Walfisch**  
Salzgasse 13  
[www.suenner-koelsch.de](http://www.suenner-koelsch.de)

## Bars & Lounges

\* **Bar Orange** - jazz, funk, electro  
music  
Sudermannplatz 3

\* **Baumturm Café** - midnight brunch  
Aachner Strasse 24

\* **Bismarck** - lounge with funk, jazz  
and soul music  
Bismarckstr. 74 on the corner with  
Vogelsänger Str.

\* **Casablanca** - a tour in the  
films of the past!  
Glockengasse 64-66  
[www.casablanca-koeln.de](http://www.casablanca-koeln.de)

\* **Der Osten ist rot** - hotel  
lounge with electro, pop  
and

techno music  
Hotel Artist  
Grosse Sandkaul 24-26  
[www.club-camouflage.com](http://www.club-camouflage.com)

\* **Gottes gruene Wiese** - sport  
bar with funk, electro, house, hip hop,  
pop, rock and punk music  
Bismarckstr. 53  
[www.gottesgruenewiese.de](http://www.gottesgruenewiese.de)

\* **Lauschgift** - wide offer  
of drinks and music  
Aachenerstr. 50  
[www.lauschgift-koeln.de](http://www.lauschgift-koeln.de)

\* **Metronom** - jazz music  
Weyerstr. 59

\* **Online Lounge** - jazz,  
house, dance, black music,  
oldies, trance and R&B  
Bertram Blank Str. 8  
[www.edu-24h.de/guenstigm](http://www.edu-24h.de/guenstigm)

\* **Ringbar**  
Friesenwall 124  
[www.ringbar.de](http://www.ringbar.de)

\* **Santana-Bar** - soul, latin, jazz,  
house, funk, electro, disco, alternative  
and lounge music  
Bruederstr. 2

\* **Spirits** - lounge with DJs  
Engelbertstr. 63  
[www.s-p-i-r-i-t-s.de](http://www.s-p-i-r-i-t-s.de)

\* **Subway** - also club with dance,  
funk and hip hop music

Aachener Str. 82-84  
[www.subway-der-club.de](http://www.subway-der-club.de)

\* **Westpol** - with DJs  
Hans-Boeckler-Platz 2  
[www.wp-cologne.de](http://www.wp-cologne.de)

\* **Zur Wilden  
Muschi** - club  
with house  
music  
Brabanter  
Str. 9

\* **Live Music  
Hammond Bar** -  
piano bar  
Metzer Str. 25  
[www.hammondbar.de](http://www.hammondbar.de)

\* **Melody Piano Bar** -  
jazz music  
Duerener Str. 169

\* **Stadt Venlo** - bands  
and DJs  
Venloerstr. 29  
[www.stadtvenlo.de](http://www.stadtvenlo.de)

\* **Stereo  
Wonderland** -  
Soul, rock, R&B  
and alternative  
Trierer Str. 65  
[www.stereowonderland.com](http://www.stereowonderland.com)



## Discos

\* **Aceton** - funk, house, dance,  
rock, drum&bass  
Luxemburgerstr. 46

\* **Apollo**  
Hohenzollernring 79-83

\* **Das Ding** - a long dancing tradition!!!  
Hohenstaufenring 32  
[www.dingzone.de](http://www.dingzone.de)

\* **Disco A4 & dance**  
club Lolly - black and  
chart music  
Rolshover Str. 384 - Koeln  
Poll  
[www.cologne-in.de/dance/d\\_a4.htm](http://www.cologne-in.de/dance/d_a4.htm)

\* **Downtown Club** - club  
with R&B, house and hip hop  
music, also cocktailbar  
Brabanter Str. 15  
[www.downtownclub.de](http://www.downtownclub.de)

\* **Edelpink** - cocktailbar and later in  
the night disco club with techno,  
house and electro music  
Brabanter Str. 9

\* **Gloria Theater** - also art lounge and club parties, visit the site for more information  
Apostelnstr. 11  
[www.gloria-theater.com](http://www.gloria-theater.com)

\* **Tiefenrausch** - house music  
Hohenzollernring 89-93

\* **Petit Prince** - latin music  
Hohenzollernring 90

## Nightclubs

\* **Blauer Engel**  
Friesenwall 82  
[www.blauer-engel-koeln.de](http://www.blauer-engel-koeln.de)

\* **Cabaret Chez Nous**  
Grosse Bundengasse 11  
[www.cheznous-colonia.de](http://www.cheznous-colonia.de)

\* **Cherie Bar**  
Hildeboldplatz 11

\* **Dollhouse** - club with striptease and tabledance for girls and men  
Hohenzollernring 90-92  
[www.dollhouse-cologne.de](http://www.dollhouse-cologne.de)

\* **Funky Chicken Club**  
Breite Str. 79  
[www.funkychicken.de](http://www.funkychicken.de)

\* **Kokett Night Club**  
Altenberger Str. 11  
[www.kokett-bar.com](http://www.kokett-bar.com)

\* **Ms Treibgut** (on a boat)  
Rheinufertunnel  
[www.ms-treibgut.de](http://www.ms-treibgut.de)

## Theatres

■ **Atelier Theater**  
Roonstraße 78  
Tel. 0221 24 24 85  
[www.ateliertheater.de](http://www.ateliertheater.de)

■ **Comedia Theater**  
Löwengasse 7-9  
Tel. 0221 399 60 10  
[www.oemmesundoimel.de](http://www.oemmesundoimel.de)

■ **Erstes Kölner Wohnzimmertheater**  
Propsteigasse 21  
Tel. 0221 130 07 07  
[www.wohnzimmertheater.de](http://www.wohnzimmertheater.de)



DeltaMed

Easy  
white  
is beautiful

Easy white? - The comprehensive bleaching system that meets your demands.  
For more information contact us at  
+49 (0)31-7263-61

[www.deltamed.de](http://www.deltamed.de)

Visit us in  
hall 4.2, stand L 20  
IDS Cologne  
20.03 - 24.03.07

IDS  
2007

# Noritake

ZIRCONIA SOLUTIONS



Hall 04.1 C-068



## Naoki Hayashi Demonstration

from Wednesday to Saturday (MARCH 21-24)

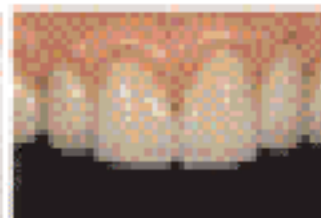

CERIN

CERIN 

CERIN  LF

e

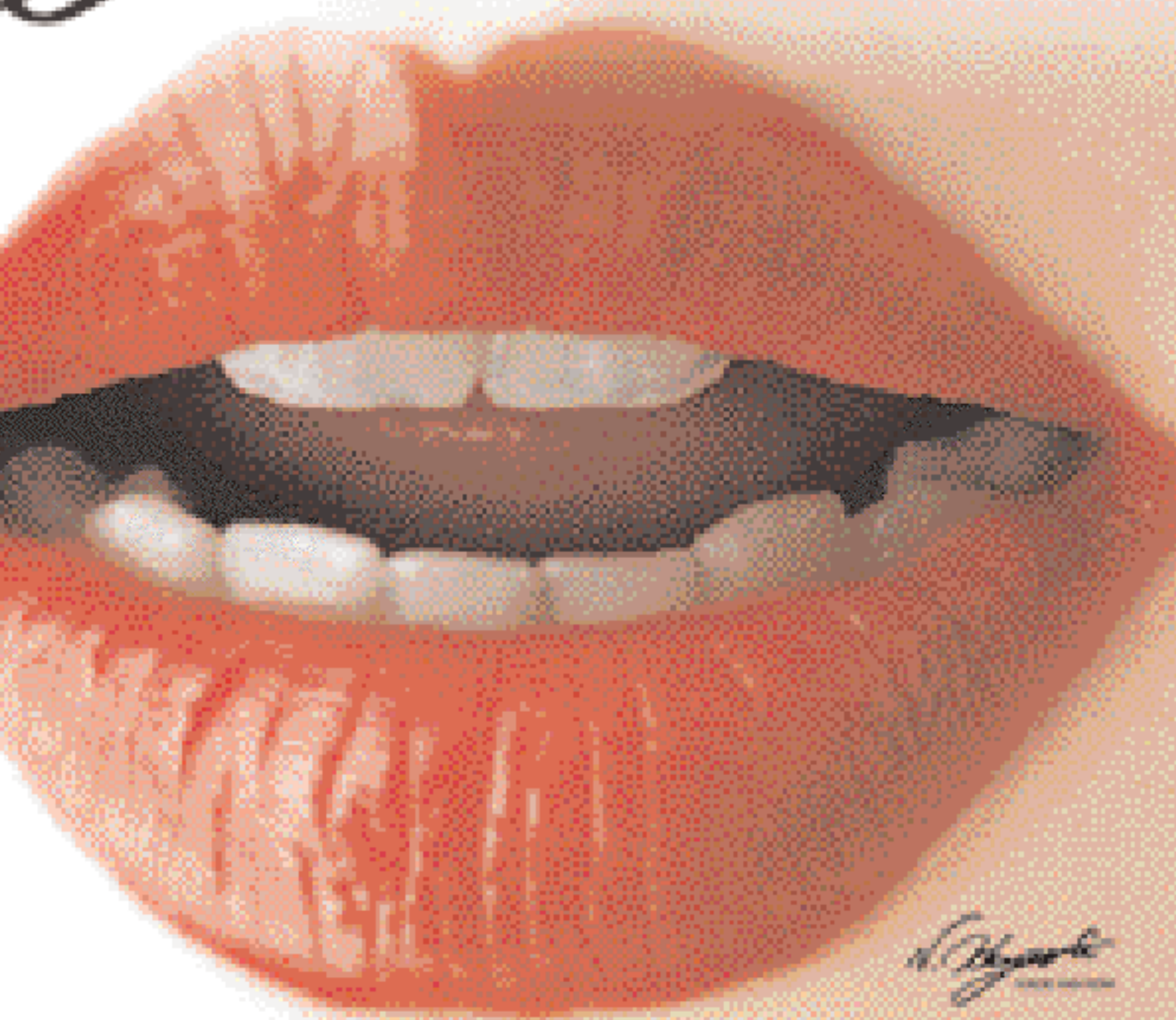

*Noritake*

# DEFINITE ALFAFILM



Press and activate



Only 50 sec.  
for development  
and fixation



Rinse carefully  
for a perfect  
image definition  
and archival quality



Ideal Back-Up System to Digital Radiography.  
Emergencies, Surgery, Check and  
Immediate Diagnosis Requirements.  
Mobile Dentistry and Military Field Conditions.

① **NEW REDUCED** film size and **OPENING TABS** removed, allowing a more comfortable positioning to patient.

② **NEW HIGH FREQUENCY** perimetral welding System, ensuring an easier opening of the film to the operator.

③ **LOWERED EXPOSURE TIMES**, guaranteeing a safer use and working conditions.

④ **IMPROVED QUALITY!** Higher Maximum Density and lower Fog Values, to the optimal Contrast Levels. Environmental Safe - No Toxic components contained

[www.dentalfilm.com](http://www.dentalfilm.com)

See us at IDS  
Hall 11.3 B-41

■ **Gloria-Theater**  
Apostelnstr. 11  
Tel. 0221 257 58 55  
[www.gloria-theater.com](http://www.gloria-theater.com)

■ **Hänneschen-Theater**  
Eisenmarkt 2-4  
Tel. 0221 258 12 01,  
[www.haenneschen.de](http://www.haenneschen.de)

■ **Horizont Theater**  
Thürmchenswall 25  
Tel. 0221 13 16 04  
[www.horizont-theater.de](http://www.horizont-theater.de)

■ **Hotel Timp**  
Heumarkt 25  
Tel. 0221 258 14 09  
[www.timp.de](http://www.timp.de)

■ **Kölner Schauspielhaus/Kölner Oper**  
Offenbachplatz  
Tel. 0221 221 284 00  
[www.buehnenkoeln.de](http://www.buehnenkoeln.de)

■ **Limelight**  
Fichtenstr. 28  
Tel. 0221 933 61 0

■ **Musical Dome**  
Goldgasse 1  
Tel. 0180 515 25 30  
[www.musical-dome-koeln.de](http://www.musical-dome-koeln.de)



■ **Scala Theater**  
Hohenzollernring 48  
Tel. 0221 420 75 93  
[www.scala-koeln.de](http://www.scala-koeln.de)

■ **Senftöpfchen**  
Große Neugasse 2-4  
Tel. 0221 258 10 59  
[www.senftoepfchen-theater.de](http://www.senftoepfchen-theater.de)

■ **StarTreff**  
Turiner Str. 3  
Tel. 0221 25 50 63

■ **Studiobühne**  
Universitätsstraße 16a  
Tel. 0221 470 45 13  
[www.studiobuehne-koeln.de](http://www.studiobuehne-koeln.de)

■ **Theater am Sachsenring**  
Sachsenring 3  
Tel. 0221 31 50 15  
[www.theater-am-sachsenring.de](http://www.theater-am-sachsenring.de)

■ **Theater Der Keller**  
Kleingedankstraße 6  
Tel. 0221 31 80 59  
[www.theater-der-keller.de](http://www.theater-der-keller.de)

■ **Theater im Bauturm**  
Aachener Straße 24  
Tel. 0221 52 42 42  
[www.theater-im-bauturm.de](http://www.theater-im-bauturm.de)

■ **Theaterhaus Köln**  
Stammstraße 38-40  
Tel. 0221 261 11 50  
[www.theaterhaus-koeln.de](http://www.theaterhaus-koeln.de)

■ **Volkstheater Millowitsch**  
Aachener Straße 5  
Tel. 0221 25 17 47  
[www.millowitsch.de](http://www.millowitsch.de)

CE  
ISO  
IDEM SFI  
IDEM SFI  
IDS Hall 10.2  
Stand P-065

BLISSSE

KOBRA

# INFODENT BOOTH AT IDS 2007 AN INTERNATIONAL MARKETPLACE

Once again Infodent is working to become a further attraction, among others, at the next IDS 2007 in Cologne by gathering in its booth manufacturing companies and products from Sweden, United Kingdom, Norway, U.A.E., Japan, Pakistan, Taiwan, France, Hong Kong, Italy, Mexico, USA and more, with over 22 co-exhibitors.

At all international trade fairs Infodent booth functions as a "Meeting Point" for the world dental industry and our 225sqm stand in Cologne is certainly so...especially if you stop and invite your guest for a tasty cup of Italian coffee at the bar!

## As you recover your energies, have a look around and talk trade with Infodent co-exhibitors:

- GV Tech F.Z.C. – Endodontic measuring devices, Haemostatics, Orthodontic supplies, Hand instruments, Tungsten carbide instruments, Implantation instruments
- Central Surgical – Hand instruments
- Pressing Dental S.r.l. – Dental materials, Implant dentistry, Functional systems for dental laboratories, Casting machines, Polymerisation devices, Presses, Synthetic resins for inlays, crowns and bridges, Denture materials, Work aids and materials for dental laboratory purposes, Sterilization control agents
- Parise Compressori Srl – Air compressors
- Tanchy Instruments – Materials for crowns and bridges, Instruments stands, Orthodontic supplies, Hand instruments, Rotary instruments,

Burners, Plasters, Materials for inlays, crowns and bridges, Articulators

- biotec – Dental implants
- Sia Orthodontic Manufacturer – Orthodontic supplies, Orthodontic instruments
- ConXept-Pharos Dental Products Ltd. – Hand instruments, Toothbrushes manual and electric, Interdental brushes, Dental floss, Dental care products
- Dent'n Co. – Bleaching systems
- Rolence Enterprice Inc. – Bleaching systems, Light polymerisation devices, Ultrasonic devices, Ultrasonic instruments, Ultrasonic cleaning devices
- G.Comm –lights for dental units
- Mokuda Dental Co., Ltd. – Products for

Protective goggles, Protective masks, Ultrasonic cleaning devices, Hand instruments, Sealants, Bleaching materials

- Saga Dental Supply As – Orthodontic expansion and other screws, Orthodontic brackets, Retainer boxes, Lip expanders, Photographic retractors, Impression trays, Dental mirrors
- Amic – Dental Exhibition in Mexico City
- Euro Guld / Svensk Dentalåtervinning AB – Recycling Service, Service system for dentists and patients to re-cover the metal value for gold teeth
- Miradent Group Sales – Impression trays, Implants

- Gestenco International AB – Orthodontic supplies, Orthodontic instruments, Finishers, Measuring instruments, Orthodontic wires and brackets
- Prestige Medical – Steam, pressure sterilizers/Autoclaves, Disinfecting devices, Cleaning and disinfecting devices, Disinfectants for surfaces
- Twinkles – Filling materials, dental jewelry

Medical-One S.r.l. – Cotton rolls/Tampon strips, Hand instruments, Implantation instruments, Tray and other container systems, Protective masks

- Biomark – Products for emergency cases, General work aids and auxiliary materials for dental laboratory purposes
- Rio de Janeiro Dental Meeting - Brazil

**Hall 4.1**  
**Aisle A – No. 060-064**  
**Aisle C – No. 063 069**

**We'll be waiting for you.**  
**Don't miss the opportunity to find new business PARTNERS!**

emergency cases (Dental Flash: communication tool between patient and dental practice during treatment), Polymerisation devices (Pressure pot: hydraulic press/curing pot)

- Satou Dental Material Co., Ltd. – Plaque detectors
- Topdental (Products) Ltd. – Bite registration devices/Functional analysis, Bleaching systems, Dental materials, Suture materials, Sterilization/Disinfectant devices and auxiliaries, Disinfectants (chemical),





WWW.GCOMM-ONLINE.COM



G.COMM



ISA®

MADE IN ITALY

*The future is under a new light*

G.COMM s.r.l.

Via G. Galvani, 22 20145 Cinisello B. (MI)

Italy - ITALY

Tel. +39 039 826220 Fax. +39 039 826221

info@gcomm.it www.gcomm-online.com



# THE THOUGHT OF THE DENTIST BRINGS A BROAD SMILE.

Visit us **stand**  
32<sup>nd</sup> IDS - Cologne **I069**  
20<sup>th</sup>-24<sup>th</sup> march 2007 **page 10.1**

***silfradent***

Medical Division

## E A S Y B O N E SURGICAL MICROMOTOR FOR IMPLANTOLOGY

You can put more smiles of your patients' faces and work with the greatest comfort thanks to **Silfradent** medical instruments. With an appealing design, they are delicate and efficient in delivering dental care.

After a thirty-year experience in dental laboratories, today **Silfradent** manufactures the most innovative dental equipment, created to fully meet your professional needs.

Like **Easybone**, the surgical micromotor for implantology.



CHOOSE SILFRADENT'S EXPERIENCE AND YOU WILL SEE A FEELING OF WELL-BEING ON YOUR PATIENTS' FACES.



## Angelus

Angelus is a Brazilian company, which develops, manufactures and trades consumable materials for Prosthesis, Aesthetics and Endodontics. Based on high quality products and reasonable prices the company became specialist in reinforcement products such as glass/carbon fibers and ceramics. Among our high-tech products we can mention fiber post systems and metal-free prosthesis, products which put Angelus on an outstanding leadership in Latin America. With certifications like ISO 9001, ISO 13485 and CE mark, we can keep expanding our sales overseas to more than 40 countries.

*For distribution agreement in your area, please contact us at [export@angelus.ind.br](mailto:export@angelus.ind.br)  
Tel: +55 43 2101-3200*



## Medesy

Medesy is highly rated by dentists in 84 countries.

What about yours?  
Medesy is the result of six centuries of Smith's Art History.  
The value of our surgical instruments' quality is doubled by the expertise and accuracy of the staff: it is the result of passionate craftsmen.

Medesy daily improves the quality of its products by taking part to international conventions and keeping in touch with dental surgery specialists.

Medesy's surgical instruments are made with high quality stainless steel and each phase is checked by our Quality System according to

International Standard: UNI EN ISO 9001:2000, UNI CEI EN ISO 13485:2003 and CE.

Furthermore, Medesy's quality system guarantees the improvement and the development of our business year by year. Customer care is a fundamental element for us!

Tight customer relationships help us improve our products' technology and this is of much benefit for the market too.

We would like to expand our business network, because we believe this is the way to reach more and more ambitious goals.

*Contact us!  
Medesy Srl  
Via la Mola 9, Zona Industriale  
Maniago 33085 (PN)  
Italy  
Tel: +39 0427 72786  
Fax: +39 0427 71541  
E-mail: [medesysrl@virgilio.it](mailto:medesysrl@virgilio.it)  
Website: [www.medesy.it](http://www.medesy.it)*

Partner with CARGUS and  
**Get Connected**



**Export your dental products through our established supply network.**

We are searching for wholesale suppliers looking to expand their distribution into the U.S.A.

**Contact us today!**



Look for us at  
**The International Dental Show  
Cologne, Germany**

Booth J-054, U.S.A. Pavilion  
[www.ids-cologne.de](http://www.ids-cologne.de)



135 North Rt. 9W  
Congers, NY 10920, U.S.A.  
Phone: 845-267-2600  
Fax: 845-267-2632  
E-mail: [bryan@cargus.com](mailto:bryan@cargus.com)

# Dentistry is Comparison.

*Easy-Shake Dispenser*  
With Master-Brush or Magic-Brush

Visit us at IDS,  
Köln, Germany in Hall 4,2 K,  
booth 63

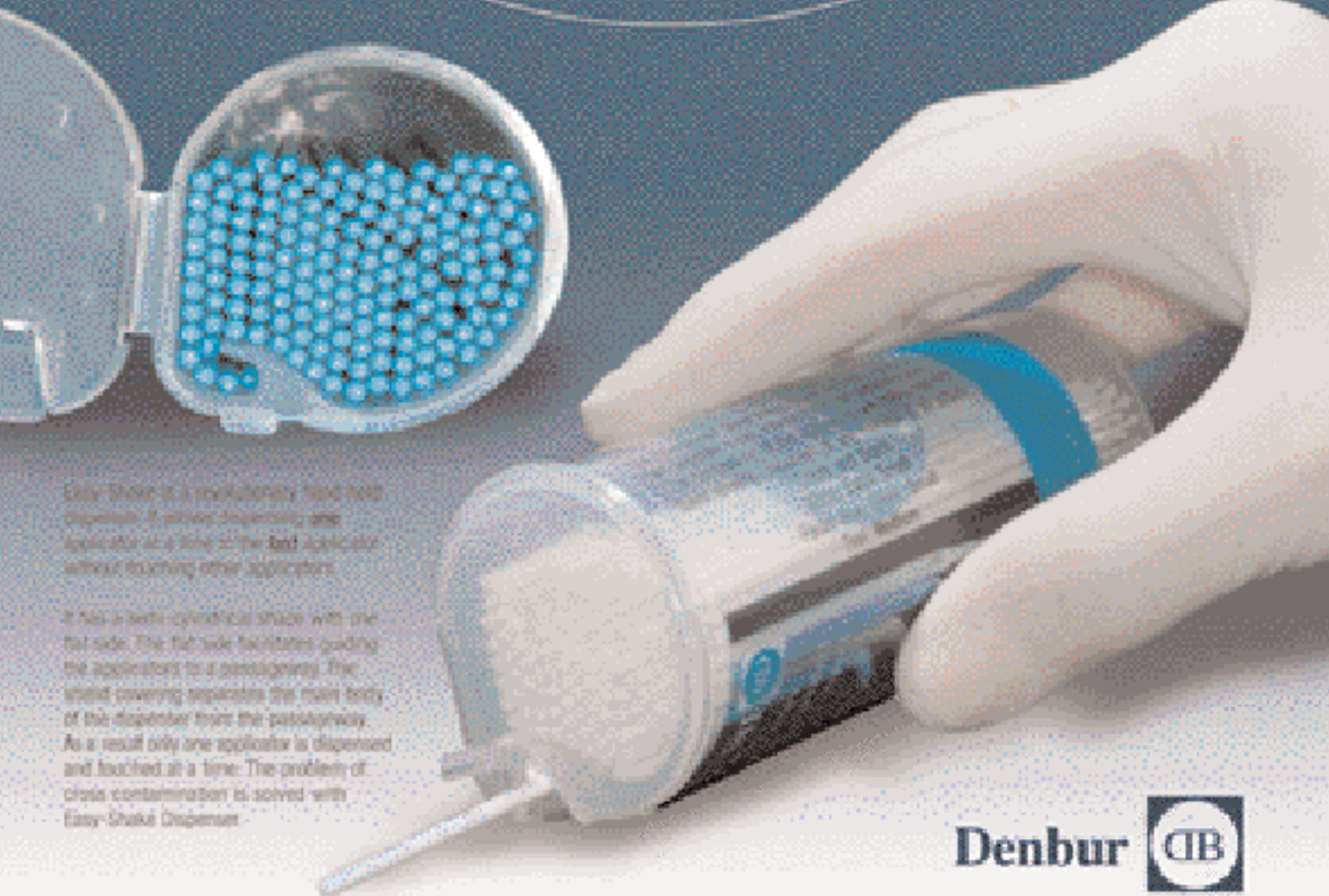

Easy-Shake is a revolutionary hand held dispenser. It allows dispensing one applicator at a time to the best applicator without touching other applicators.

It has a built-in cylindrical shade with one flat side. The flat side facilitates guiding the applicators to a passageway. The shield covering separates the main body of the dispenser from the passageway. As a result only one applicator is dispensed and touched at a time. The problem of cross contamination is solved with Easy-Shake Dispenser.

Denbur



Oak Brook, Illinois 60622-3473 USA

[www.denbur.com](http://www.denbur.com)

Made in USA.

 **Ruthinium®**  
Group  
Dental Manufacturing S.p.A.

## RUTHINIUM® Group

RUTHINIUM® Group – Dental manufacturing S.p.A. was established in Turin in 1965 with the aim of producing materials for orthodontic purposes. Since then the Company has climbed the ladder of success due to its customer centric approach dedication and high quality standards and in 1967 has enlarged the range of products offered with the production of artificial resin teeth, the Group core-business still now. In 2006, after many years of Study and Research and tests made by primary Italian and Foreign Universities, RUTHINIUM® Group Dental manufacturing has developed and introduced to the international market Acry Plus NM, an acrylic tooth produced on the basis of neuromuscular gnathology, which leaves unchanged the natural balance and functions of the stomatognathic apparatus.

Contact:  
Tel: +39 0425 51628 - 0425 590587  
Fax: +39 0425 590156  
E-mail: [info@ruthinium.it](mailto:info@ruthinium.it)  
Website: [www.ruthinium.it](http://www.ruthinium.it)



## DTS International

DTS presents a new and modern design of dental impression trays. The idea is to combine the advantages of a disposable system with the typical technical mechanical characteristics of stainless steel systems.

The product is made of a reusable stainless steel structure and of a disposable plastic impression tray. Assembling the two units a rigid structure is obtained.

The anatomic shape of the tray makes it comfortable to the patient and offers maximum functionality for the operator.

Contact:  
DTS International  
Via Molino delle Lime 4/e  
10064 Pinerolo (TO),  
Italy  
Tel: +39 0121 377459  
Fax: +39 0121 323655  
Website: [www.dentaltraysystem.com](http://www.dentaltraysystem.com)  
E-mail: [nfo@dentaltraysystem.com](mailto:nfo@dentaltraysystem.com)



## Eschmann Equipment

IDS in Cologne 2007 plays host to the worldwide dental launch of Eschmann's new SES range of compliant Type B autoclaves. Dual systems for independent control and monitoring allow the autoclave to continually check the parameters of each cycle. Any deviations from the pre-set parameters are immediately detected, resulting in the interruption of the suspect cycle. Together with its advanced water system, Direct data Download and the new Eschmann instrument management system, the new range of 11 and 22 litre SES autoclaves set new standards for performance and reliability.

To discover how Eschmann's technological advances are re-setting the standards in infection control, visit Eschmann in hall 04.2 on stand LO11.

Contact:  
England  
Tel: +44 (0) 1903 753322  
Website: [www.newlittlesister.co.uk](http://www.newlittlesister.co.uk)



# ZB 19

dental accessoires and ball bearings



## dental accessoires

Riemenschneiderstrasse 2 | D-97291 Thüngersheim | Telefon +49 (0) 9364 7145 | Fax +49 (0) 9364 7245 | INet [www.zb19.de](http://www.zb19.de)



### Mexpo/Blossom

For more than 18 years, Mexpo International Inc. has been committed to product quality, reliability and service. Blossom brand has strong world-wide recognition in the dental and medical market.

Our quality unique products have been sold in over 60 countries and our distributorship network continuing to growth.

We value our business relationships, thus as a result, we make it a point to provide an extensive and unique product line.

Our specialty gloves include:

- a) Powder Free Latex Exam Gloves with Aloe Vera.
- b) Powder Free Latex Exam Gloves with Aloe Vera + Vitamin E
- c) Powder Free Nitrile Exam Gloves with Aloe Vera
- d) Powder Free Butadiene Polymer Exam Gloves with Aloe Vera
- e) Powder Free Latex Exam Gloves

with pH5.5

- f) Powder Free Vinyl Exam Gloves with Aloe Vera
- g) Powder Free White opaque vinyl gloves
- h) Green Mint Latex Exam Gloves

Some of our gloves have been awarded with ADA Seal of Acceptance by the American Dental Association and also have been rated by The Dental Advisor. The aloe vera gloves have received a 96% rating (5 +) by The Dental Advisor (Vol. 17, no. 10 December 2000).

We would like to cordially invite you to visit our IDS booth at Hall 4.2, Booth No. L50, M51.

Contact:  
 Mexpo/Blossom team:  
 U.S.A :  
 Tel: +1 (510) 293-6800  
 Fax: +1 (510) 293-9056  
 E-mail: blossomglo@aol.com  
 Website:  
 www.blossom-disposables.com  
 Hong Kong:  
 Tel: + 852 2736 2723  
 Fax: + 852 2736 1078  
 E-mail: erichthai@p-blossom.biz.com.hk

## Noritake

### Noritake Dental Supply Co.

Noritake has over 100 years of successful experience in ceramic technology. In 1987, Noritake brought its ceramic knowledge and years of experience to the dental field by developing and introducing NORITAKE SUPER PORCELAIN EX-3, a complete dental porcelain system of the highest quality. Nowadays we have several kinds of porcelain systems and other dental materials. TI-22 was developed for titanium frameworks and CERABIEN / CZR / CZR PRESS were developed for all-ceramic frameworks such as Alumina or Zirconia. We would like to introduce further new dental ceramic products, especially Zirconia related materials. Please come and see us at H.04 C-068 to get our great future!

Contact:  
 Noritake Dental Supply Co., Limited  
 320-3, Higashiyama, Miyoshi,  
 Miyoshi-cho, Nishikamo-gun, Aichi  
 470-0293 JAPAN  
 Tel: +81 561 32 8953  
 Fax: +81 561 32 8976  
 E-mail: dental@n.noritake.co.jp  
 Website: www.noritake.co.jp/dental

30 YEARS EXPORTING  
 EXCELLENT QUALITY PRODUCTS  
 WITH VERY COMPETITIVE PRICES.

FACTORY: COLÓN 2899 - ROSARIO S2001RAC - SANTA FE - ARGENTINA  
 TELEFAX: +54-341-481 0645 / 481 9522 - E-MAIL:COMMERCIAL@NARDIHERRERO.COM.AR

NARDI HERRERO  
 www.nardiherrero.com.ar



## Mydent International

Mydent International is building an international network of importer partners to import and distribute our products within their particular region. We have several prominent foreign partners already, and are looking to develop additional partner relationships throughout the world. The relationship would consist of semi-exclusive or exclusive rights for our DEFEND® infection control disposables and impression materials to your customers. We also have the ability to ship to you from our warehouse in New York, or directly from our factories overseas.

Mydent has been associated with infection control products for over 20 years. The company's product line has grown to include evacuation products, disposables, and impression material systems in addition to its DEFEND infection control products.

**We invite you to join us at the upcoming IDS Cologne meeting (Hall 4.2, G-58).**

Contact:  
Mydent International  
80 Suffolk Court  
Hauppauge, NY 11788 USA  
Tel: +1 631-434-7760  
Fax: +1 631-434-7750  
E-mail: [sales@defend.com](mailto:sales@defend.com)  
Website: [www.defend.com](http://www.defend.com)



## Navadha / Dentool

Manufacturers & Exporters of Innovative dental products. Our long association with our customers helps us innovate and improve our product range. We undertake OEM manufacturing for leading brands with their specifications. Also engaged in the field of dental education with our complete Dental Phantomhead simulation unit. And a separate division dedicated to Patient consultation Software – iDent. iDent provides dentists a suitable visual aid to boost their practice.

Also specialize in learning & developing of Case & Product Presentation software. Teaming with leading dental practitioners & Animation developers we are able to provide lifelike animation of various dental procedures. Many companies have been able to avail of our expertise by creating animation to demonstrate their products & services for successful marketing.

Navadha Enterprises  
B4, Tardeo AC Market, Tardeo  
400034 Mumbai - India  
Tel: +91 224 010 0750  
Fax: +91 224 010 751  
E-mail: [info@dentool.org](mailto:info@dentool.org),  
[contactus@navadha.com](mailto:contactus@navadha.com)  
Website: [www.navadha.com](http://www.navadha.com)

## Pulpadent

### Pulpadent Swiss

PULPADENT SWISS Zollikon-Zurich - manufacturers of various dental instruments and products such as whole range of ENDODONTIC INSTRUMENTS (Barbed-Broaches, K- & H-Files, Reamers, Paste-Fillers etc.) All Instr. made of special flexible stainless steel to make them more durable -are produced according to Internat. Specification ISO & ADA. MANDRELS STAINLESS STEEL for HP & RA - more than 12 diff. sizes & forms for HP & RA PULPADENT became No. 1 in Europe for Mandrels because of its quality and reasonable prices! On special request HP Mandrels can be delivered with a 1,7mm Diameter reinforced Screw for absolute concentric run of Mandrel!

SCREW POST stainless steel  
An attractive Economic-Kit containing: 10 sizes with 12 pcs each fig.1-10 with 1 screw-driver and 1 key FREE OF CHARGE incl. in box. Refills also available. DIAMOND BURS & DISCS for FG, RA, HP made of NATURAL DIAMOND GRANULATION = much longer cutting life!  
IDS DENTAL SCHAU COLOGNE  
Mr. Peter Brunner, Prop. would be pleased to welcome you in Hall 4.1 booth A060/A064 - C063/C069 booth infodent.

Contact:  
PULPADENT SWISS  
CH-8702 Zollikon-Zurich  
Fax: 0041 44 381 90 78  
Tel: 0041 44 910 02 54  
E-mail: [pulpadent@bluemail.ch](mailto:pulpadent@bluemail.ch)  
Website: [www.infodent.com/pulpadent](http://www.infodent.com/pulpadent)

**Committed to Quality**

See us at:  
IDS - 2007  
Hall: 11.2  
Aisle: L, 061

**sacred**  
Symbol of quality

Tel: +92-52-3557007 / 3257007  
Fax: +92-52-3863451  
[info@sacred.com.pk](mailto:info@sacred.com.pk) 180-999  
[www.sacred.com.pk](http://www.sacred.com.pk) ISO 9001 CE

**DENTAL & ORTHODONTIC INSTRUMENTS**

**SIA**  
ORTHODONTIC  
MANUFACTURER

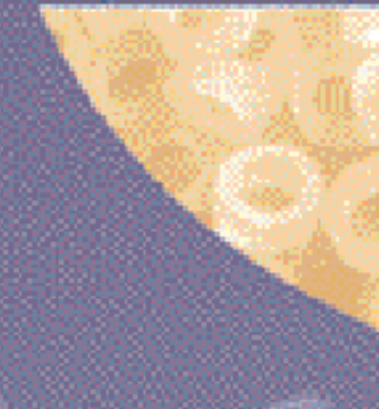
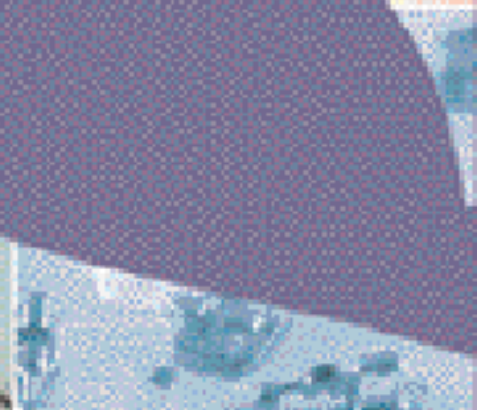

We Care

Discover all our products  
visiting us at:

**IDS 2007**  
20-24 March 2007 Cologne  
Hall 4.1 Aisle A 60-64 C 63-66

SIA Orthodontic Manufacturer ph: +39 0523 905000  
41050 Fiorad O'Erario (MO) fax: +39 0523 905008

info@siaorthodontics.com  
www.siaorthodontics.com





## BENLIOGLU DENTAL INC.

Our company established in 1983 and expanded its import program very rapidly and successfully according to the trends and needs of the Turkish Dental market as a full service Dental importer and Distributor Company dedicated to Dental Equipment only.

While we have been one of the leading Dental Equipment importer-distributor company at Turkey, we have been manufacturing and exporting HILUX Halogen Dental Curing Lights and exporting worldwide to 60 countries at a continuous growing rate since 1990. We already exported more than 125.000 pieces of Curing Lights to the world markets which makes us one of the leading manufacturers of Dental Curing Lights.

We have a significant market share at USA, Japan and Europe as well as at other emerging markets. Our company's ultimate goal is: Customer satisfaction by offering the highest performance units at an

affordable price to them. As the technology made possible to manufacture the Curing Lights with LED light sources, we shifted our halogen light sources to LED light sources. With this new technology, we are offering battery operated Curing Lights, LED Bleaching Lights and now different wavelength LED light sources for other Dental clinical applications. We are proud of our production as we are offering the widest range of Halogen or LED Curing Lights, Bleaching Lights and accessories more than any other manufacturer.

This wide range production makes available a very well-fitting model for every single market including yours.

Please ask a possible distribution or private labeling of a Curing Light you are searching for.

BENLIOGLU DENTAL INC.  
BESTEKAR SOKAK NO: 41 BEN-  
LIOĞLU Building  
KAVAKLIDERE  
ANKARA - TURKEY 06680  
Tel: +90 312 468 05 25 EXT: 141  
Fax: +90 312 468 0524  
E-mail: [info@hilux.net](mailto:info@hilux.net)  
Website: [www.hilux.net](http://www.hilux.net)



## SBI Inc. NV

SBI was founded in 2006 as a joint-venture between High Tech Laser (Belgium) and Electronic Engineering (Italy) with as main goal the world-wide distribution of the unique Smartbleach, KTP laser Bleaching system. The Smartbleach system is completely safe for both enamel and pulp. With its alkaline gel it can not only be used to bleach yellow, brown and grey (tetracycline) discolourations, but also non-vital elements can be treated with this system. Smartbleach is supported by scientific research executed by the University of Vienna, Ghent, Leuven, Florence and Brisbane. SBI works in close cooperation with dental organizations such as ESOLA and ISLD.

Contact:  
SBI Inc. NV  
Mutsaardstraat 47  
B-9550 Herzele, Belgium  
Tel: +32 54 504005  
Fax: +32 54 502028  
E-mail: [info@smartbleach.com](mailto:info@smartbleach.com)  
Website: [www.smartbleach.com](http://www.smartbleach.com)



# pulpadent

## Dental Instruments

*Nit-Instr., Endodontic-Instr. IC-Files, reamers, Hedstrom-Files,  
BarbedBroaches, Paste-Filler, Endo-Boxes Endostoppers,  
Gutta-percha-Points, Paper-points etc.*

Further interesting items:

- DIAMOND BURS AND DISCS for FG, RA and HP
- MANDRELS stainless steel for HP and RA -12 diff. sizes & forms with reinforced screw of 1,7mm = absolute concentric run!
- SCREW POSTS stainless steel a New Economic-Kit with 10 sizes & 12 pos with 1 key and 1 screw-driver free of charge incl.
- MATRIX & MATRIX-RETAINERS
- DIAMOND BURS & DISCS
- NOVELTY! ULTRASONIC CLEANER for DENTURES



Manufacturer: PULPADENT SYSTEMS DENTAL PRODUCTS

P.O. Box 491 - CH-8702 Zollikon-Zürich / Switzerland - Tel: 0041 44 910 02 54 / Fax: 0041 44 381 90 78  
E-mail: [pulpadent@bluewin.ch](mailto:pulpadent@bluewin.ch) - Website: [www.infodent.com/pulpadent](http://www.infodent.com/pulpadent)

# DISTRIBUTORS WORLDWIDE WANTED



## ASA DENTAL

ASA DENTAL has been the leader Italian Manufacturer of dental and laboratory products, present on the national and international dental market for over 40 years. It produces over 2.500 instruments that are the result of an accurate selection of raw materials, sophisticated manufacturing technologies, advanced information systems and an ever-growing know-how.

Important investments in recent years in ASA DENTAL'S industrial plan have resulted in the acquisition of two historical production plants, KALTOPLAST and DERBY DENTAL, making ASA DENTAL one of the main European manufacturers in this sector.

This new industrial group, born from the consolidation of the specific historic abilities of each individual society, allows ASA DENTAL to reach new goals and reinforce its objectives.

The ASA GROUP comprises ASA DENTAL Spa, ASA DENTAL PRODUCTION srl, KALTOPLAST and DERBY DENTAL sarl. By strengthening its role as manufacturer on the world market and expanding its commercial dealings, it is able to distribute its products all over the world, thanks to the support of 1.500 dental depots.

ASA DENTAL guarantees a constant level of quality of its products, by adopting all the necessary procedures and checks to ensure the efficiency of its quality Control System.

A team of specialists is constantly operating to improve existing products and to find new solutions to offer to its customers.

ASA DENTAL new illustrated catalogue is now available with many news, among them the new line of instruments Magic Color.

Contact:  
 ASA DENTAL S.p.A.  
 Via Valenzana, 60  
 55050 Bozzano (LU) Italy  
 Tel: +39 0584 93363  
 Fax: +39 0584 938979  
 E-mail: [asadental@asadental.it](mailto:asadental@asadental.it)  
 Website: [www.asadental.it](http://www.asadental.it)



## SPHERE DENT SPRL.

SPHERE DENT SPRL., the sign of exclusivity, the name of commitment, the source of quality and the cause of trust.

That's why our marked instruments and products are widely in use from dental clinics to high end dental hospitals.

All instruments are Quality Crafted and offer substantial savings compared to similar instruments by other companies.

SPHERE DENT SPRL. is manufacturing 90% of its range in its own manufacturing units and our specialty start from Instruments & it covers a huge range of products. Our challenging products are Rhodium Coated Mouth Mirrors, Clamps, Orthodontic Instruments, Pliers, material like Brackets, Wires, Tungsten Carbide Instruments, Sterilizing Cassettes, etc...

Contact:  
 Sphere Dent Sprl.  
 Belgium  
 Fax: +32 2 2171162  
 E-mail: [info@spheredent.com](mailto:info@spheredent.com)  
 Website: [www.spheredent.com](http://www.spheredent.com)



## Yamahachi Dental

Yamahachi Dental, established in 1963, has been in the field of dentistry for over 40 years.

We have been successful in supplying trustworthy and high quality dental material to all our customers throughout Japan and abroad.  
 We manufacture artificial resin teeth,

acrylics, dental waxes and gutta percha points, among other dental products. Our main products are artificial resin teeth (both composite resin and acrylic).

We have a 30% share of the artificial teeth sales market in Japan and are proud to say we enjoy an excellent reputation among our customers.

Contact:  
 Yamahachi Dental Mfg., Co.  
 54-1 Ochigara, Nishiura Cho,  
 Gamagori City, Aichi Pref.,  
 Japan 443-0105.  
 Tel. +81 533 57 7121  
 Fax: +81 533 57 1764  
 Website: [www.yamahachi-dental.co.jp/](http://www.yamahachi-dental.co.jp/)  
 E-mail: [box@yamahachi-dental.co.jp](mailto:box@yamahachi-dental.co.jp)



KUGELLAGERSERVICE  
 ZAHNTECHNIKERBEDARF

## ZB19 Zahntechnikerbedarf

Since 1993, we are specialized in dealing with dental devices and ball bearings for various applications. Why? More than 20 years of experience in this branch have shown us that there is a huge demand in special customer-tailored products. Prompt reaction! Thüngersheim is near Würzburg which is geographically nearly the middle of Germany therefore we can be at our customers

rather quickly, if necessary. For example: 1h to Frankfurt, 3 hours to Munich, 4 hours to Hamburg and 5 hours to Berlin. Your benefit: a short reaction time. Solutions are our business.

You are looking for help with new developments or solutions for a specific problem, ZB19 will give you the best support possible. We count on personal consultation to find the product which fits perfectly to our customers needs. Benefit from our technical know-how and our long experience in this business to get the best product for your application.

For further information, please contact:  
 ZB19 Zahntechnikerbedarf,  
 Riemenschneiderstr. 2, 97291  
 Thüngersheim, Germany.  
 Tel: +49 9364 7145,  
 Fax: +49 9364 7245,  
 Website: [www.zb19.de](http://www.zb19.de)



[www.dentaltechnologies.com](http://www.dentaltechnologies.com)



**RESTORATIVES**

MICRO-HYBRID-COMPOSITES  
 HYBRID-COMPOSITES  
 FLOWABLES  
 CORE BUILD UPS  
 SURFACE SEALANT

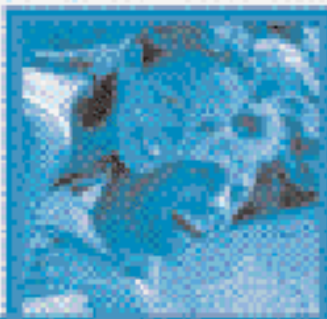

**PREVENTIVES**

SEALANTS  
 PROPHY PASTES  
 APF FLUORIDE GELS  
 STANOUS FLUORIDE GELS  
 GINGIVAL GAI

**ADHESIVES**

ETCHANTS  
 BONDING ADHESIVES  
 CAVITY VARNISH



**ORTHODONTICS**

ADHESIVES  
 LIGHT-CURE BAND  
 CEMENT  
 CONDITIONERS  
 ALGINATE PLAYDUGH  
 ALGINATE IMPRESSION  
 MATERIAL  
 TRAY ADHESIVE

**PROVISIONALS**

DENSITIZERS  
 CROWN & BRIDGE  
 CAVITY CLEANER  
 ZINC PHOSPHATE CEMENT  
 POLYCARBOXYLATE CEMENT  
 GLASS-IONOMER CEMENT  
 TISSUE CONDITIONER  
 RELINE MATERIAL  
 LUTING CEMENTS



**ACCESSORIES**

ANTI-TERGE™  
 ORANGE SOLVENT  
 FINISHING STRIPS  
 SPRINGS TIP APPLICATORS  
 BRUSHES  
 MIXING PADS  
 SPATULAS



**DENTAL  
TECHNOLOGIES**

1001 S. BARKER AVENUE  
 CHICAGO, ILLINOIS 60605  
 1.800.833.8000 TOLL FREE (IN AND AROUND)  
 1.847.477.8000 PHONE  
 1.847.477.8000 FAX  
[www.dentaltechnologies.com](http://www.dentaltechnologies.com)



Asadental  
Italian style

**ASA DENTAL®**  
REGOLAZIONE E VENDITA STRUMENTI DENTALI  
MANUFACTURERS OF DENTAL INSTRUMENTS

**NUOVA LINEA MAGIC COLOR  
MAGIC COLOR NEW LINE**

See  
us at IDS in COLOGNE  
STAND D048 and E049  
Hall 10.1

**Magic  
COLOR**

### Vantaggi del Magic Color

- Codifica cromatica per una rapida identificazione
- Maggior comfort nell'utilizzo
- Non affaticano la mano
- Elevato controllo dello strumento

### Advantages of Magic Color

- Color code for a quick recognizability
- High comfort during the use
- No strain injuries of the hand
- Efficient instrument handling

### Caratteristiche del Magic Color Characteristics of Magic Color

Impugnatura in silicone antiscivolo ergonomica

Non-sliding silicone ergonomic handle

Silicone sterilizzabile fino a 180°

Sterilizable Silicone up to 180°

Colori vivaci

Bright colors

Nuovo acciaio delle parti lavoranti estremamente resistente all'usura

New extremely resistant stainless steel of the working ends

Lo strumento più leggero presente sul mercato

The most lightweight instrument available on the market



**ASA DENTAL S.p.A.**

Via Venezia 98 - 35090 - BOZZANO (LU) Italy

Tel. +39 0584 308000 - 333300 - 333300 - FAX +39 0584 337107 - 3388179

www.asadental.it - e-mail: asadental@asadental.it

*Dove Nasce un sorriso...  
Where smile rises...*



## Fraccari

Founded in 1960 by brothers Piercesare and Giamberto, the current Sole Managing Director, Fraccari S.r.l. of Valenza was created as a precious metals bank and has always done business in the goldsmith sector. Both the production unit and administrative offices are housed in a single building located in the industrial zone of Valenza.

The company has implemented a quality management system for many years that is UNI EN ISO 9001:2000 certified. This system covers each phase of the production, marketing and sales processes, from the purchase of raw materials to production management, and from sales to customer assistance.

Fraccari produces a wide range of noble alloys for dentistry that can satisfy all technical and economic needs. Classic bonding alloys, ceramic metal bonding alloys, universal alloys for ceramics with a low melting point, welding and laser welding: for each of

the techniques, the technician will certainly find the best solution, from the economic Pd-Ag alloy to platinized alloy with a high gold content, and to palladiumized alloy with medium title Au with excellent physical-mechanical characteristics. In 2003 the company acquired the Shillmen Gold line whose excellent products are the result of innovative theoretical-scientific research. These alloys have a very high electrochemical stability, excellent physical-mechanical characteristics, and perfect stability during the ceramic casting phases.

In particular, we would like to bring to your attention the OP AUREX71 alloy, ideal for work on implants, and the OP AUREX63, which is particularly suited for pressed ceramics on metal (with ceramics with a thermal expansion coefficient between 13.9 and 14.5).

To supply technicians not only with high quality products, but also with service able to satisfy any need, our sales network offers not only alloys, but also the Vision ceramic lines, Servo Dental fixings and anchors, and a vast range of miscellaneous articles, laboratory systems and consumables.

*Contact:*

*Fraccari*

*Strada per solero, 6c*

*15048 Valenza [Alessandria] Italy*

*Tel: 0131 943114 r.a.*

*Fax: 0131 946744*

*Website: [www.fraccarivalenza.it](http://www.fraccarivalenza.it)*

*E-mail: [info@fraccarivalenza.it](mailto:info@fraccarivalenza.it)*



## Tre T

Tre T is an artisan company founded in 1985 which produces metal fittings for dental offices and technical laboratories. The production includes sterilisation lines, auto bearing columns and a wide range of sanitary glassware items. The raw materials used for the manufacturing furnishing are of top quality and carefully chosen: electro galvanized sheet steel, epoxy paints, plastic laminate tops and upon

request: crystal, Okite, inox steel and Corian® tops and the final result lasts through time.

The production respects the Community/International regulations and Tre T obtained the ISO 9001:2000 Certificate in 2006.

*Contact:*

*TRE T. S.A.S. di Tosato Emilio G.&C.*

*Via Emilia Romagna, 20*

*35020 Saonara Padova Italy*

*Tel: +39 049 644886 – 8797169*

*Fax: +39 049 644886*

*E-mail: [info@tret.biz](mailto:info@tret.biz)*

*Website: [www.tret.biz](http://www.tret.biz)*

worldwide  
**NEW**

The world's  
first  
prefabricated  
bridge!



cemented  
bridge



within  
just a



single  
visit!

gapless®  
gapless.de

Hall **IDS** Stand  
**4.2 2007 L20**

Cologne 20.-24.3.07

# RAINBOW FLEXI

The new definition of dentistry, stress free and with an increased the quality we call success for us and our clients by launching our new innovations:

## 1 Rainbow Flexi

We are launching our latest Silicone handled instruments namely "Rainbow Flexi", which can be sterilized, available in bright colors for easy traceability, Comfortable usage. Steriliseable Silicone, Lightest weight instruments for fantastic Instrument Handling, High Standard Stainless Steel working points as per International Requirements

## 2 Sterilization Box System

Sterilizing Cassettes (Cages) are made of Stainless Steel Non-Magnetic with different colors silicone holders for holding the instruments, producing vast range of sizes. Plastic Sterilizing Boxes are made of High medical grade Plastic, which can be autoclave able, excellent locking mechanism, silicone padded and holders, Vast range of colors and also available in transparent colors in different sizes. Our Plastic Sterilizing boxes are mostly used in implant family. Endo & Bur Boxes are also producing in different size and shapes. The outer box is made of



Aluminum Anodized and also in Stainless Steel. The inner holders are aluminum anodized in different attractive colors.

## 3 Extra Working Ends (Tips)

With the help of latest CNC Machinery, we are glad to offer you the extra tips made of high grade stainless steel (420) precisely. And we also provide non-magnetic Hollow Handles for these tips.

Thanks to all, who use Hospident's instrumentation with much trust. Being a competitive and trustworthy partner with the legends of dental world, we will constantly stand by you. Hospident will not spare any chance to offer you a wide range product in order to keep you ahead and support your be success in all

your future challenges.

**Contact:**  
**Hospident International.**  
**P.O.Box 1624, GPO. Sialkot - 51310, Pakistan.**  
**Tel: +92-52-4603664/8104704/8105522**  
**Fax: +92-52-4601964**  
**E-mail: info@hospident.com**  
**Website: www.hospident.com**

High quality dental materials

**DMP LTD**

Pay us a visit: HALL 10.2 O 061

IDS 2007

2<sup>nd</sup> km Kalyvion Ave. 190 03 Markopoulo - Greece • E-mail: info@dmp.gr • www.dmpdental.com

# COBRA... the new dental chair



## ...You let to bewitch!

At IDS - Cologne, 20-24 March 2007 - Hall 04.1 - Stand C 051

Promed is specialized in manufacturing dental chairs and operator stools. Its production is devoted to dental unit manufacturers.

The main marketing points are:

- **Design:** very trendy and sophisticated, absolutely made in Italy.
- **Technology:** updated both in mechanical and electrical terms, capable of giving the best performances.
- **Quick deliveries:** for giving a prompt answer to more and more speedy market needs.
- **Competitive price:** for facing up a hypercompetitive global context.
- **Quality:** expressed both in the product and in the service.



**PROMED**  
Medical Equipment

Via Grandi, 7/2 - 48050 Villanova di Cascanova (MO) - Italy - Tel. +39 051 780.463 - Fax +39 051 781.435  
E-mail: [sales@promeditaly.it](mailto:sales@promeditaly.it) - [www.promeditaly.it](http://www.promeditaly.it)

**HALL:  
10.2  
BOOTH:  
R-068**

**DENTAL-LED-LIGHT**  
FOR UNIT, CEILING OR POST MOUNT  
TWIN LAMPS FOR SURGERY

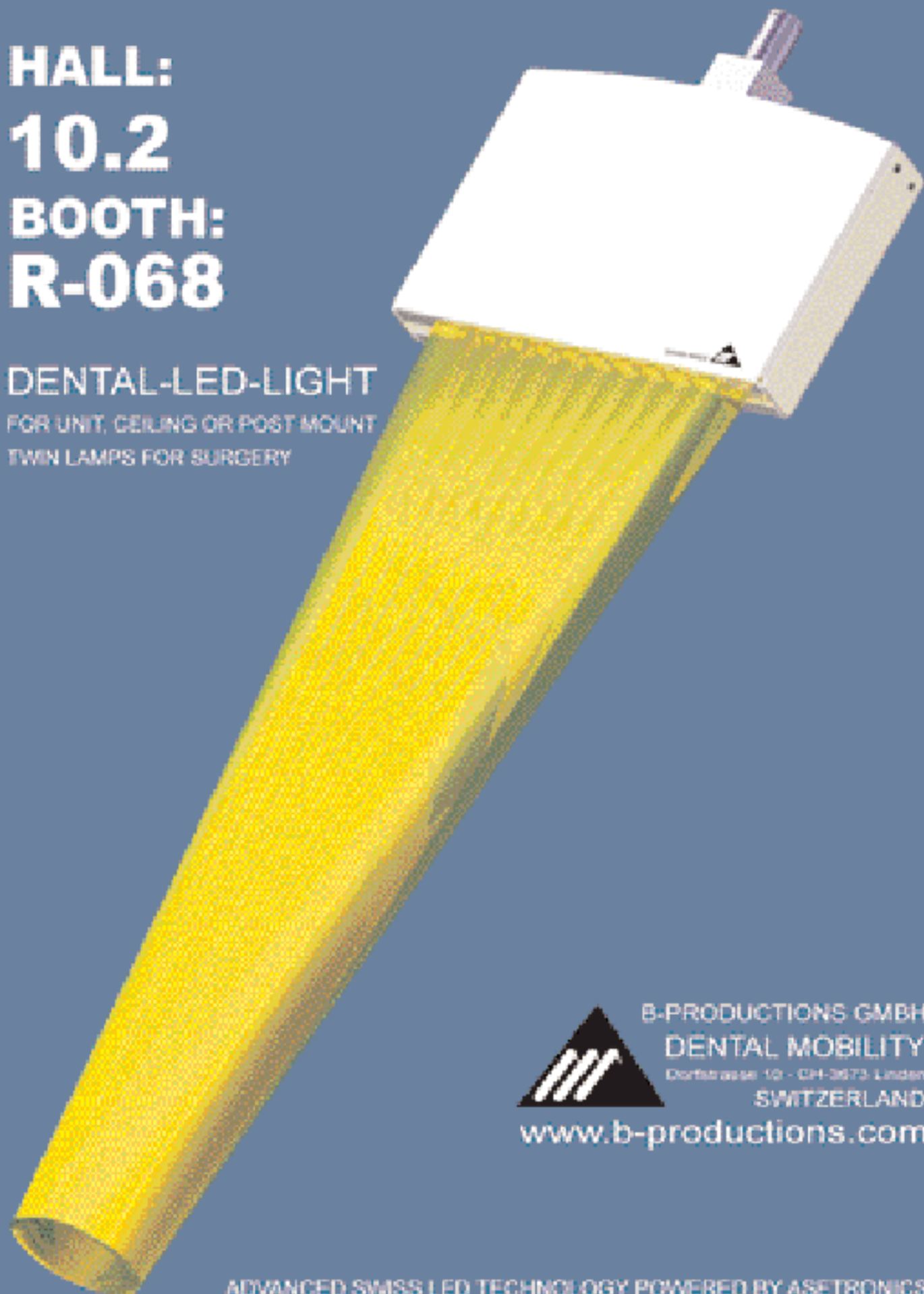

**B-PRODUCTIONS GMBH**  
**DENTAL MOBILITY**  
Dorfstrasse 10 - CH-3673 Linden  
SWITZERLAND

[www.b-productions.com](http://www.b-productions.com)

ADVANCED SWISS LED TECHNOLOGY POWERED BY ASETRONICS



## ACRIFIX

### Light-Curing Denture Resin

ACRIFIX is a new light-curing denture resin for use either in dental offices or laboratories. It enables to quick chair-side repairs of bubbles, pores, cracks or fractures on acrylic dentures. Also implant abutments can be polymerised safe into dentures due to the easy application by syringe.



ACRIFIX is fluid when applied but immediately stable, i.e. its use is quickly sparingly and accurately. ACRIFIX is free of MMA and can be cured in standard light-curing devices as well as with handheld lamps.

**DeltaMed GmbH**  
Tel: +49 6031 72830  
E-mail: [info@deltamed.de](mailto:info@deltamed.de)  
Website: [www.deltamed.de](http://www.deltamed.de)

Visit us in Hall 4.2, stand L 20

## SLOT-BRIDGE

### by gapless

The business of gapless is the development of innovative treatment methods based on the newest scientific knowledge. Philosophy is the high-class restoration of teeth with biocompatible products. With the newly developed slot-bridge gapless succeeded in presenting the worldwide first prefabricated fixed partial denture to restore missing posterior teeth. With the aid of an easy to use positioning device small, standardized, minimally invasive cavity preparations are performed. The prefabricated slot-bridge (zir-

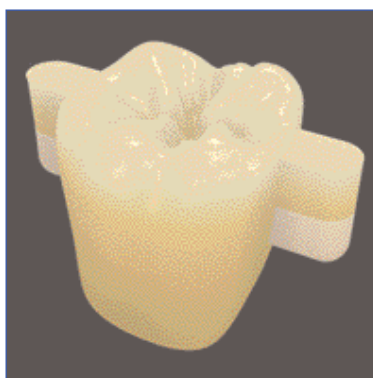

conium-oxide veneered with hybrid-ceramic) is inserted immediately after the preparation. Thus, restoration of a missing posterior tooth becomes feasible within 30 minutes.

The innovative gapless slotbridge provides significant advantages for the patient and the dentist, and can be established easily in every dental practice.

**GAPLESS s.r.l.**  
Via Casilina, 3/T - 00182 Roma.  
Tel: 06.83396021 - Fax: 06.70392218  
E-mail: [info@gapless.it](mailto:info@gapless.it)  
Website: [www.gapless.it](http://www.gapless.it)

# Professionals choose fraccari



A market leader in the dentistry field for over 40 years, Fraccari is the reference point when it comes to quality alloys: the widest possible range of services, accessories and products for metal-ceramic and gold-resin systems to cater for the specific needs of every professional.

fraccari srl \_ Italy  
Info (+39) 0131.943114 r.a.  
[www.fraccarivalenza.it](http://www.fraccarivalenza.it)  
[info@fraccarivalenza.it](mailto:info@fraccarivalenza.it)

Hall 11.2  
IDS 2007  
Aisle R 041

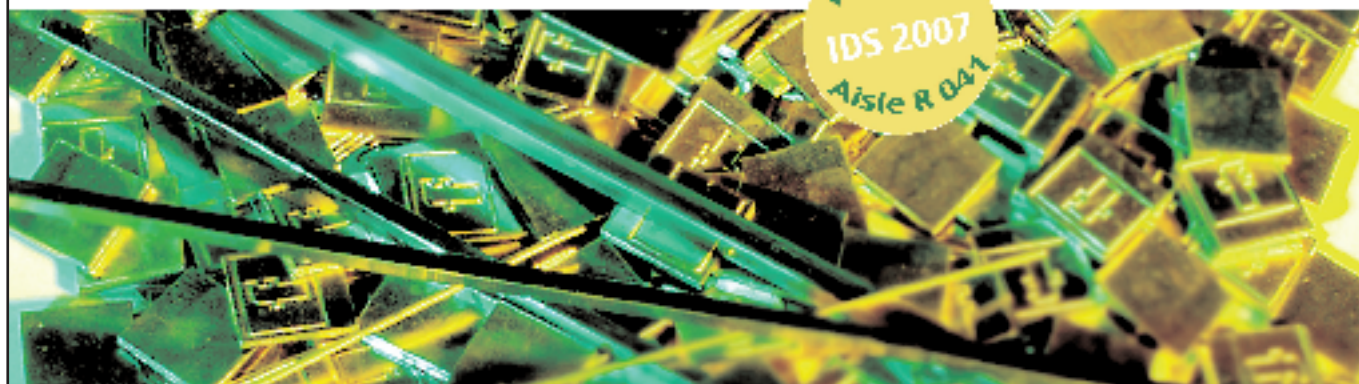

## EASYBONE

A Micromotor for the highest professional standards, suitable for implants, maxillo-facial surgery and microsurgery procedures. "Brushless" Micromotor with 200 to 40.000 rpm speed range and with contra angle anti-rotation device.

Its peristaltic pump is easy to fit and in the remove of the irrigation houze with adjustable aperture diameter. Pump Irrigation liquid flow is adjustable from 0 to 100%.

Easybone has direct access programmable functions: speed, torque, pump, reverse, reducer hand-piece.

Pneumatic pedal control is suitable for operating theatres and sterile environments. Multifunctional pedal control (optional) has



reverse direction, on-off pump, start, speed adjustment and working parameter settings.

The machine is supplied with preset models in terms of programs and functions. The entire system conforms to RC regulations and is covered by a full guarantee and all risks insurance.

**For further information contact:**  
**SILFRADENT - Via G. di Vittorio, 35/37**  
**47018 S. Sofia (FC) ITALY**  
**Tel: +39.0543.970684**  
**Fax: +39.0543.970770**  
**E-mail: info@silfradent.com**  
**Website: www.silfradent.com**

## MICROHYBRID COMPOSITE

### SAREMCO

Featuring "slow-flow" characteristics, saremco microhybrid composite is a packable and flowable restorative in one.

Once placed and condensed into the cavity, the composite adapts actively to the margins, providing a tight marginal seal of the uncured filling. After placement the "self-smoothing" characteristic of the composite causes the surface of the filling to become smooth and brilliant within a few seconds, thus reducing the time required for finishing and polishing.

A smooth surface with no micro-retention for plaque and other bacteria is an important prerequisite for a durable and colour-stable restoration. Clinically proven for more than ten years, saremco microhybrid composite is suitable for even large frontal and posterior restorations. Years after placement it has shown to maintain its original shade, smoothness, and brilliance.

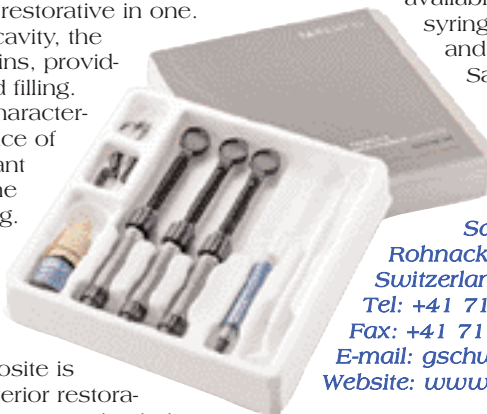

A microscopic view into the material reveals extra-fine homogenous and pure Barium glass filler. The product is available in 13 shades, both in 4-gram syringes and 0.37 gram Macro-Tips. Syringes and Tips can be purchased as part of the Saremco Dental Restorative System or individually. Available system kits are Workstations, Start-up Sets and Intro-Sets.

**Contact:**  
**Saremco AG**  
**Rohnacker, CH-9445 Rebstein**  
**Switzerland**  
**Tel: +41 71 775 80 90**  
**Fax: +41 71 777 31 92**  
**E-mail: gschwend@saremco.ch**  
**Website: www.saremco.ch**

## WHITENING LIGHT TECHNOLOGY

Your smile is often the first thing that people notice about you and can make a vital impression. Over time, our teeth naturally discolour leaving us with a less than brilliant smile. VOGUE system can quickly and painlessly restore your smile to its former glory. Discolouration of your teeth is caused by many things, age, coffee, tea, smoking, red wine, fruit juice, cola, certain medicines (tetracyclines), fluoride and metals. VOGUE system works great on these stains. Traditionally, whitening teeth was a long and laborious process involving fiddly trays, took 2-3 weeks and was quite uncomfortable. Developments in technology have dramatically changed this with the use of light together with special whitening gels, meaning that you can have the white smile you want in a 3-day treatment.



The unique patent pending VOGUE system is easy-to-use and is designed for use at home. The light combined with the specially formulated gel, quickly removes surface stains as well as embedded stains.

No matter if it is for a wedding, a job interview, or just to improve your appearance. If you want whiter teeth and a beautiful smile, VOGUE system is your teeth whitening solution.

**For information, please contact:**  
**Smile Creation,**  
**Uncastillo 4, Loc. 12,**  
**50008 - Zaragoza**  
**Spain**  
**Tel: +34 976 486 249**  
**Fax: +34 976 486 381**  
**Website: www.Smile-Creation.com**  
**E-mail: info@Smile-Creation.com**



years meeting  
your sterilization *needs*

*visit us*

**IDS** hall 10.2  
**2007** stand P-032



*miltrack*

*millennium B+*



**mocom**<sup>®</sup>

*Sistemi innovativi di sterilizzazione*

Via delle Azalee, 1 - 20090 Buccinasco (MI) - Italy  
(+39) 02 457 015 05 ca. Fax (+39) 02 488 405 14  
e-mail: [mocomcom@mocom.it](mailto:mocomcom@mocom.it)  
[www.mocom.it](http://www.mocom.it)

# MILAN

3<sup>rd</sup> - 6<sup>th</sup> OCTOBER 2007

THE ITALIAN RESPONSE TO YOUR BUSINESS PRIORITY



FIERA MILANO



Hermitano city

# 35



MILAN DOWNTOWN

PAVILIONS 5 AND 6

# INTERNATIONAL EXPONENTIAL

[www.exponential.it](http://www.exponential.it)

## IDEA - DENTAL UNIT

Many technical improvements have been made during these years, and IDEM is now going to introduce the new dental unit named IDEA.

The dental unit is innovative under the esthetics and technical aspects, and its most powerful characterization is a new ergonomomy that will surely facilitate the doctors' activities.

Since 1959 the technical reliability and quality of IDEM products is well known worldwide

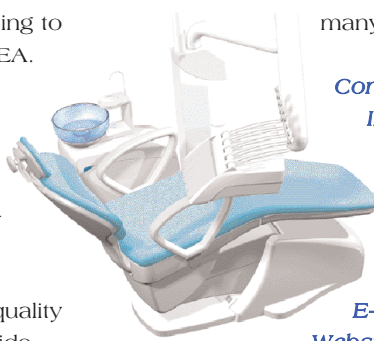

and a new concept for next years is on the way for many professionals, now, with the IDEA dental unit.

**Contact:**

**IDEM srl**

**Via Per Cascina Rogorino,**

**1 Gessate Milano**

**Italy**

**Tel: +39 02 95423700**

**Fax: +39 02 95423726**

**E-mail: idemriuniti@tin.it**

**Website: www.idem-riuniti.com**

## ALOE VERA POWDER FREE

The Aloe Vera Powder Free Latex Examination Gloves- A patented glove.

Formulated with Aloe Vera Gel to moisturize the skin, Blossom brand textured powder free latex examination gloves are low in water soluble protein and chemical allergens.

The Aloe Vera used in this product has been certified by the International Aloe Science Council, Inc. These gloves are rated by The Dental Advisor at 96% and

have been awarded The ADA Seal of Acceptance by the American Dental Association. These gloves are available in Sizes X-Small, Small, Medium and Large and are packaged 100 gloves per box, 10 boxes per case.

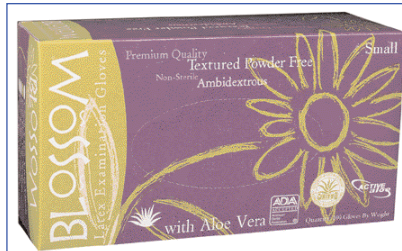

For more information, please visit our web site at [www.blossom-disposables.com](http://www.blossom-disposables.com) or fax your inquiry to + 1 (510) 293-9056 in USA, E-mail at [blossomglo@aol.com](mailto:blossomglo@aol.com).

## NEW PURE INNOVATION...



**Dental Tray System**  
BY DTS INTERNATIONAL

DTS INTERNATIONAL Via Molino delle Lime 4 - Pinerolo (TO) ITALY [www.dentaltraysystem.com](http://www.dentaltraysystem.com) email: [info@dentaltraysystem.com](mailto:info@dentaltraysystem.com)

## EASY-SHAKE DISPENSER

### With Master-Brush or Magic-Brush

Easy-Shake is a revolutionary hand held dispenser. It allows dispensing one applicator at a time to the last applicator without touching other applicators. It has a semi-cylindrical shape with one flat side. The flat side facilitates guiding the applicators to a passageway. The shield covering separates the main body of the dispenser from the

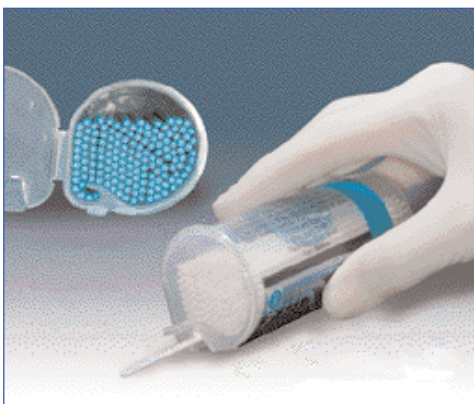

passageway. As a result only one applicator is dispensed and touched at a time. The problem of cross contamination is solved with Easy-Shake Dispenser.

**Contact:**  
**Denbur Inc.**  
**P.O. Box 3473**  
**Oak Brook**  
**Illinois 60522-3473**  
**USA**  
**E-mail: [denbur@denbur.com](mailto:denbur@denbur.com)**  
**Website: [www.denbur.com](http://www.denbur.com)**

## SMILING SYSTEM

**Change the look of your smile with Smiling System**  
**A healthy, bright white smile that captures,**

The aesthetic dental whitening service is being requested more and more by modern men and women. Film, TV and magazines are constantly sending us an aesthetic message with images of personalities showing off bright white smiles which have an irresistible appeal. A beautiful smile is our most effective weapon of seduction and is the first thing others notice about our face. A bright smile is an essential part of an attractive and well-cared for look and is a fundamental element to the success of our rapport with others.

Today a bright white smile is finally available to everyone with Smiling System. Do you want to make your patients happy? Offer them an aesthetic service that will also

increase the profitability of your dental clinic, offer them Smiling System. Smiling System is the new dental whitening system which is safe, painless and effective. Comprised of a protective gum mask, a transparent gel activated with the Pro Light Machine that with its cold light, and without the use of infrared or ultraviolet rays, does not harm dental health. You too can achieve a bright white smile. Change the look of your patients' smiles with Smiling System.



**GIDIEMMESMILE srl**  
**Via Risorgimento 33/b**  
**40069 Zola Predosa (BO) Italy**  
**Tel: +39 51 6167418**

**Fax: +39 51 6187757**  
**E-mail: [export@gdm smile.com](mailto:export@gdm smile.com)**  
**Website: [www.gdm smile.com](http://www.gdm smile.com)**

## MILLENNIUM B+

**When sterility assurance, dry loads and speed matter!**

**MILLENNIUM B+** steam sterilizer is Mocom type-B unit dedicated to professionals in the dental and medical field. Completely designed according to EN 13060 standard and extremely easy to use, Millennium B+ represent a reference point in terms of safety, performance and flexibility. Thanks to the high number of configuration available, the 11 programs and the patented devices, Millennium B+ can satisfy any sterilization requirement. The exclusive patented system of an instantaneous steam generator and of a double-head vacuum pump, ensures the highest performances in

every situation without any waiting time between one cycle and the other..



**Visit us at: IDS 2007**  
**Cologne**  
**Hall 10.2 - Aisle P - N. 032**

**Contact:**  
**Mocom**  
**Via delle Azalee, 1 - 20090**  
**Buccinasco (MI) - Italy**  
**Tel: + 39 02 45701505**  
**Fax: +39 02 48840514**  
**E-mail: [mocomcom@mocom.it](mailto:mocomcom@mocom.it)**  
**Website: [www.mocom.it](http://www.mocom.it)**

# The Ultimate Curing Lights



LEDMAX  
1055



LEDMAX  
5



HILUX  
optimax



HILUX  
250



LED  
BLEACH MAT



Please visit our booth at  
**IDS**  
**HALL**  
**10.2**  
AISLE:L  
No:35



Besiktas St. No:41 Benlioğlu Building Kavaklıdere 06680 Ankara TURKEY  
tel: +90 (312) 468 0525 ext: 141 - fax: +90 (312) 468 0524  
email: info@hilux.net  
www.hilux.net



**Benlioğlu**  
**Dental**

# Furniture



Composizione MODARLE  
con piano in laminato plastico.

MODARLE composition  
with plastic laminated cover top.



Composizione EPDS,  
con lavetta speciale e gambe regolabili  
in altezza, piano laminato plastico.

EPDS composition  
with special washbasin, adjustable legs  
and plastic laminated cover top.

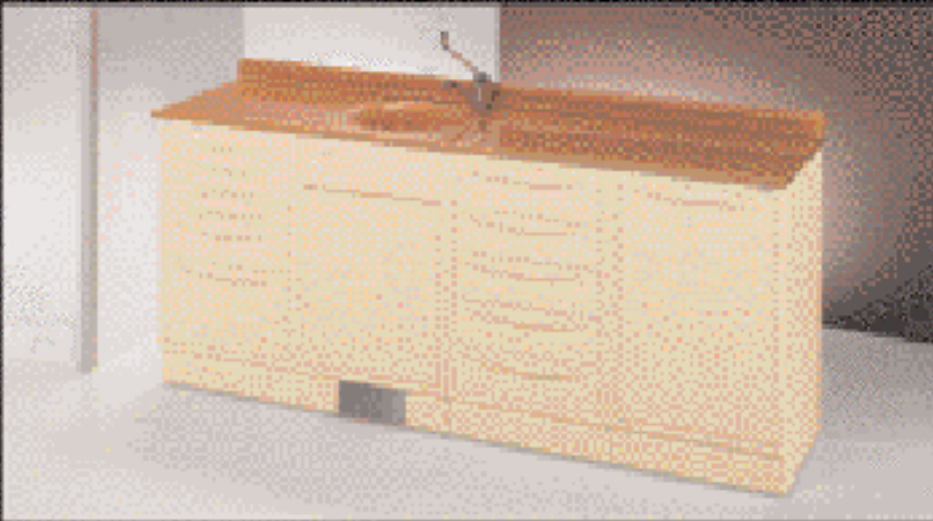

Composizione Miralino,  
con piano in cristallo.

Miralino composition  
with crystal cover top.

# Sanitary glassware

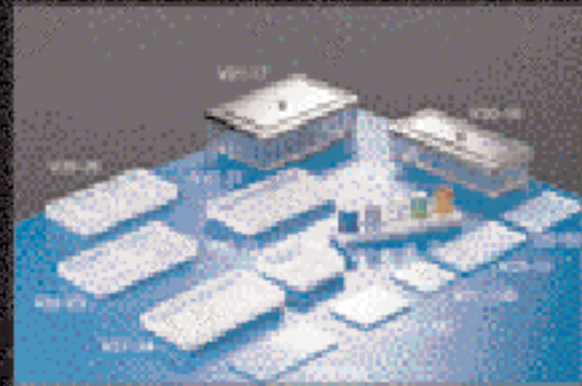
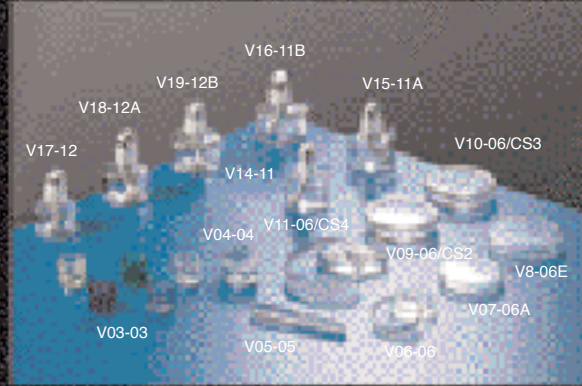

Linea da lavoro ad un posto.  
Work bench with 1 place.

**TRET** di Totato E.C. & C.  
Via Emilia Romagna, 30  
37020 Sanara (PD) Italy  
www.tret.biz e-mail: info@tret.biz  
Tel. +39 049 644886 - 07971169 - Fax +39 049 644886





# Outlook for the German dental industry

The German dental industry is a major independent sector within the highly specialized healthcare industry as a whole. The healthcare markets in Germany and Europe, and worldwide, are set to become more and more important in the future. Significant increases in life expectancy will boost the demand for healthcare, including dental prostheses. In other words, the outlook is good for the dental industry.

The Fourth Oral Health Study of the Institute of German Dentists (IDZ), recently published in Cologne, reveals two very interesting trends. On the one hand, an emphasis on preventive care by dentists in Germany, along with attitudes towards this subject on the part of the German population, has led to a significant fall in the incidence of caries, particularly among children and adolescents. But on the other, the study also shows a substantial increase in periodontal diseases in adults and, of course, senior citizens. Therefore, despite the enormous improvements in oral hygiene, particularly in the younger generation, there will still be a future need for dentists, dental technicians and the dental industry as a whole. Demographic trends in Germany, Europe and even Asia all point to the emergence of an ageing society. By the year 2050, the average age of the German population, for example, will have risen from the current figure of 42 to 50 years of age. The Federal Statistical Office calculates that the number of 80-year-olds in Germany will rise from four million to 10 million over the same period. According to the calculations of EURO-STAT, the proportion of senior citizens (65 to 79 years of age) in the 25 member states of the EU is set to rise by more than 44 per cent between 2005 and 2050, and the proportion of the over-80s by a massive 180 per cent.

So if today's methods of preventive care are helping people to keep more of their teeth into their 50s, 60s and even 70s, then the demand for dental care and, ultimately, dental prostheses — i.e. the services of dental technicians — will also grow. This includes a trend towards permanent prostheses in the shape of crowns, bridges and implants, with more and more people aged 65 and upwards evidently expressing a preference for this type of solution. Despite all the advances in preventive care, restorative dentistry will therefore continue to make a major contribution to maintaining the quality of life.



Nowadays, more and more people have a desire to remain physically attractive for both professional and private reasons. They therefore attach an increasing importance to their appearance, which naturally includes their teeth. As the Oral Health Study shows, people of all age groups are prepared to invest time and effort in oral and dental care. According to the calculations of the Federal Statistical Office, in Germany between now and 2020 over €50 billion will be bequeathed to people above 50 years of age. I am very confident that a suitable pro-

portion of this sum will be invested in healthcare and the quality of life, not least in areas beyond the scope of the national health system.

## Impact of domestic healthcare policy on the German market

The German dental industry is dependent to a significant degree on both economic and healthcare policy at home.

The provisions on dental care introduced at the beginning of 2005 offer patients a greater scope with regard to the choice of dental prostheses. Since then, significantly more patients have requested implants and high-quality ceramic prostheses, for which there were previously no contributions available from the state health-insurance schemes. On the other hand, there have been big falls in demand for removable prostheses and prostheses featuring precious metals, although sharply rising prices for raw materials have also been a significant factor here.

## Importance of the domestic market

Overall, the German dental market suffered in 2005 from the impact of reforms to the contributions towards dental treatment available from state health-insurance schemes. This was particularly the case in the sector for prostheses, where there was a burst of activity ahead of implementation of the reforms, especially as the government declined to grant a transitional period against the recommendations of the VDDI. This was followed by a major fall at the beginning of 2005, which over the course of the year developed into a permanent slump in most segments of the denture market.

By contrast, the beginning of 2005 brought strong growth in demand for implant-supported prostheses as a result of the fact that, depending on diagnosis, contributions towards this particularly high-quality form of treatment became available from the state health-insurance schemes for the first time. In some instances, a clear reluctance to invest on the part of dentists

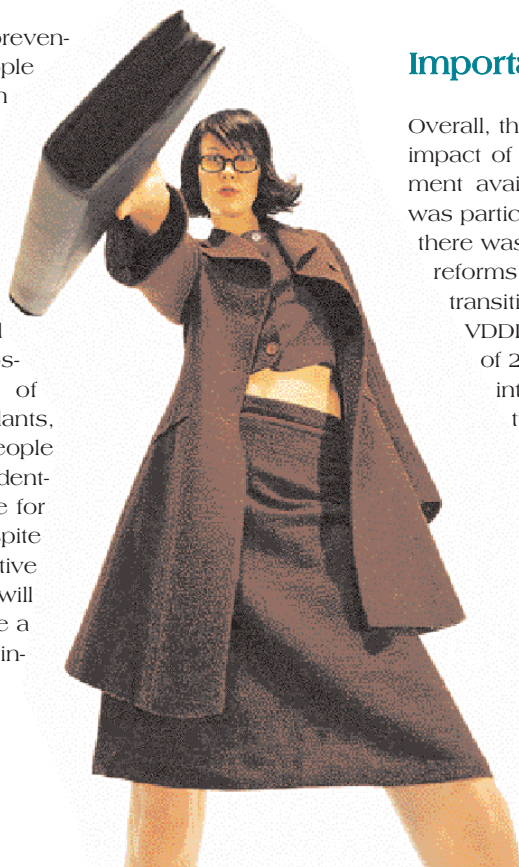

and dental labs has led to a significant fall in turnover in certain segments of the German dental market.

## General mood in the German dental industry is positive

Despite substantial falls in sales in some areas of the dental market in 2005, the majority of VDDI members are optimistic about future trends. According to the results of an internal VDDI survey, a noteworthy 70 per cent of our members are forecasting an increase in domestic sales, while 26 per cent expect business to remain at around the same level as last year.

## Positive turnover trends on most world markets

Business on the world markets in 2005 was very satisfactory for the German dental industry. However, our members had to work hard in order to hold their own against other global players on the world markets. Given our current export quota of over 50 per cent, export trade will continue to grow in importance for our globally oriented industry, and this despite the fact that conditions on the world markets have certainly not become any easier for our members.

Indeed, the earnings potential of many of our members remains subject to a substantial cost squeeze as a result of continuing exchange-rate pressures and rising prices for raw materials.

The strength of the euro has made our exports more expensive in some markets, while the weakness of the dollar has meant that products from the U.S. are more affordable. Nevertheless, our members were able to hold their position on the world markets last year and even, in some cases, strengthen it.

The results of our internal VDDI survey offer striking confirmation of these strong business trends on the various foreign markets, with almost two-thirds of companies surveyed reporting rising export revenues for 2005, and almost a quarter of respondents saying that sales had remained at the previous year's level.

When broken down according to region, the business trends for 2005 reflect the varying developments on the individual markets:

For 61 per cent of our members, eastern Europe is a market offering very dynamic growth. For 2005, over a third of respondents report firm business trends here. A major factor behind this growth is the rapid economic development in some parts of the region, which looks set to continue at a good pace in the future.

Within the internal European market, western Europe is our most important market for dental products, with 43 per cent of our members reporting increased business for 2005, and as many as 45 per cent saying that business had remained stable.

Our members also reported a satisfactory rise in sales for the Far East, with 47 per cent of respondents posting increases, and 44 per cent able to hold turnover at the previous year's level. Economic growth in the region, and the increasing prosperity that this brings, has generated growing demand for high-quality dental prostheses, with more and people now willing to invest in dental and oral care and their physical appearance.

In 2005, North America was once again one of the strong growth markets for dental products made in Germany. Despite the exchange-rate pressures, 41 per cent of our members boosted their turnover here, and a further 43 per cent were able to hold turnover at the previous year's level, despite the difficult conditions. For 16 per cent of our members, however, sales were down.

Business trends on the dental markets in the Middle and Far East remained very encouraging for manufacturers from

Germany. Here, 35 per cent of our members reported growth, and 54 per cent were able to hold turnover at the previous year's level, despite stiff competition.

In the dental markets of Central and South America, business remained stable in 2005, yet at a level that still shows major potential for improvement.

Despite uneven economic development in the region, 19 per cent of our members reported increased sales, with business remaining at the

previous year's level for a further 65 per cent. Only 16 per cent posted a decline.

I would also like to report that the German dental industry as a whole is highly optimistic about export trade for 2006, with over three-quarters of our members forecasting increasing foreign revenues, and just under a quarter confident of being able to hold revenues at last year's level. Happily, none of our members is forecasting a fall in export revenues.

Source: Remarks by Dr. Martin Rickert, Chairman of the Association of German Dental Manufacturers (VDDI) at the European trade press conference in Cologne on 5th December 2006.

**Contact:**  
**Burkhard Sticklies**  
**VDDI e.V.**  
**Aachener Strasse 1053-1055**  
**50858 Köln, Germany**  
**Tel: +49 221 500687-14**  
**Fax: +49 221 500687-21**  
**[www.uddi.de](http://www.uddi.de)**  
**[www.dental-place.de](http://www.dental-place.de)**



MGF is proud to present the **NEW** TOP AIR line as a part of the MGF oil less compressor generation. TOP AIR is the smallest MGF range of models: high technology and MGF exclusive design for the perfect single surgery oil less compressor solution. Compact, very low noise level and high reliability: TOP AIR compressors are easy to move and maintain and may reach the noise level of 55 dBA/1m! Come and discover the new line, the new motors and much more.

**MGF: quality products for every need!**

**Ask for the special IDS offer for compressor launch!**

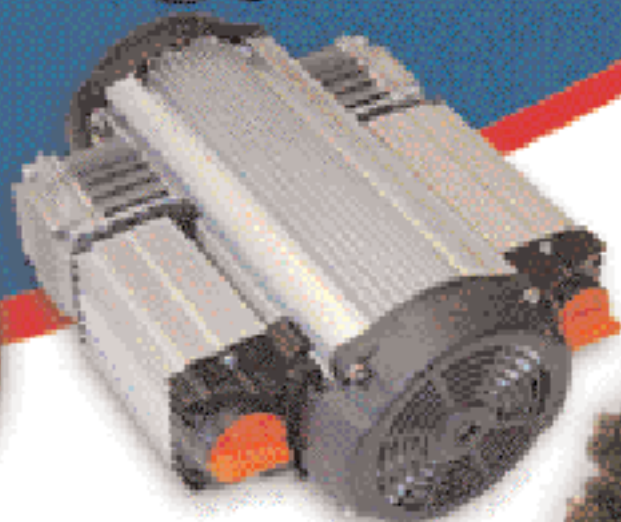

**Silence technology**

We are glad to invite you to visit us at the next IDS exhibition in Köln from the 20th to the 24th of March! We are looking forward to meet you by our stand F034 - Hall 11.1

**WE ARE  
LOOKING FOR  
DISTRIBUTORS  
WORLDWIDE**

  
**mgf**  
COMPRESSORS

20090 CUSAGO (MI) - Italy via Volta, 79  
tel. +39 02 9019180 / 253 / 680 • fax +39 02 9019273  
info@mgfcompressors.it • www.mgfcompressors.com



# Goriziana Caffè

---

*passione  
per il caffè*

GORIZIA - ITALY  
+39 0481 522132



[www.caffegoriziana.com](http://www.caffegoriziana.com)

## APRIL

### 02-05, Dental South China 2007 The 12<sup>th</sup> South China International Dental Equipment & Technology Expo & Conference, Guangzhou (China)

*Information:* C/O Department of Science & Technology of Guangdong Province.  
Tel: +86 20 83567276 // 83549150,  
Fax: +86 20 83549078 // 83517103.  
Contact: Ms. Maura Wu,  
Ms. Cherry Wu,  
E-mail: maurawu@ste.com.cn,  
ste-dental@ste.com.cn,  
Website: www.dentalsouthchina.com.  
Venue: Guangzhou Chinese Export Commodities Fair Hall (Liu Hua Road), Guangzhou/Canton, P.R.China.

### 03-06, 11<sup>th</sup> MEDVIN "Dentistry, Medicine, Medicaments", Kharkiv (Ukraine)

*Information:* Of. MEDVIN, 12E Heroyiv Stalingrada ave., 04205, Kiev, Ukraine.  
Tel /Fax: +38 044 501 0344 // 0342 // 0366, E-mail: mail@medvin.kiev.ua  
General Director: Edwin Zadorozhnyy,  
Project Manager: Valeria Oleksiyenko,  
E-mail: Valery@medvin.kiev.ua  
Scientific Programme Manager: Oksana Musiets.  
E-mail: oxana@medvin.kiev.ua,  
Website: www.medvin.kiev.ua

### 03-06, BELARUS MEDIKA 2007 & PARMFORUM 7th International Dental Exhibition & Conference, Minsk (Belarus).

*Information:* Exhibition Company "Green Expo", Address: 220015, Belarus, Minsk, box 242,  
E-mail: info@greenexpo.by,  
Tel/fax: +375 17 2 10 21 34 // 2 51 54 29, Tel: +375 29 6 10 21 34,  
Venue: Minsk, Palace of Youth, Starovilenski trakt, 41.

### 16-19, Dental Salon 2007 International Exhibition, Moscow (Russia).

*Information:* "Company "Dental-Expo", 125319 Moscow, Usievicha, 8A, Russia. Tel & Fax: +7 495 155 79 00 // 155 79 03 // 152 15 40 // 152 68 02 // 152-85-49,  
Email: info@dental-expo.ru,  
www.dental-expo.ru.

### 19-21, Dentexpo 2007 8<sup>th</sup> International Exhibition, Warsaw (Poland).

*Information:* Warsaw Exhibition Board -Biuro Reklamy S.A. ul. Pulawska 12a 02-566 Warszawa Poland,  
Project Manager: Grazyna Pietrzyk,  
E-mail: grazynap@brsa.com.pl,  
Tel: +48 22 849 60 06 // 71,  
Fax +48 22 849 35 84,  
E-mail: biuro\_reklamy@brsa.com.pl,  
Website: www.brsa.com.pl

### 25-27, STOMATOLOGY UZBEK-ISTAN 2007<sup>3rd</sup> Tashkent International Dental Forum<sup>3rd</sup> Uzbekistan International Exhibition Tashkent (Uzbekistan)

*Information:* ITE Exhibitions and Conferences LLC and ITE Uzbekistan, 20, Oybek Street, Tashkent, 100015 Uzbekistan  
Contact Person: Mrs. Shakhnoza Nizamova.  
Tel: +998 71 113 01 80  
Fax: +998 71 152 51 64,  
E-mail: healthcare@ite-uzbekistan.uz  
E-mail: dental@ite-uzbekistan.uz  
Website: www.stomatology.tihe.uz  
Website: www.tihe.uz  
Venue: Crystal Ball Room Conference center Hotel Intercontinental - Tashkent

### 26-28, 29<sup>th</sup> Asia Pacific Dental Congress 2007, Jakarta (Indonesia).

*Information:* Asia Pacific Dental Federatin (APDF) with Indonesia Dental Association (IDA) 29<sup>th</sup> APDC 2007 Jakarta Organizing Committee, Jalan Hang Lekir Raya No 26, Jakarta 12120, Indonesia, Contact: Febyy Kuspradono,  
E-mail: febyyk@yahoo.com,  
Tel: +62 21 7260088, Fax: +62 21 7397555,  
E-mail: pbpdgi@cbn.net.id,  
E-mail: pco@apdc2007jakarta.com,  
Website: www.apdc2007jakarta.com,  
Venue: Balai Sidang Jakarta Convention Center (JCC).

## MAY

### 02-05, AMIC 2007 - 47<sup>th</sup> International Expo Dental Mexico City (Mexico)

AMIC Dental A.C.  
Contact Person: Lic. Silvia Calzado Santibanez (Executive Director) Tel. +52 5 639 1073 // 0324. Fax: +52 5 639 9069  
E-mail: amiccident@webtelmex.net.mx  
Website: www.amicdental.com.mx

### 08-11 Bulmedica - Buldental 2007 41<sup>th</sup> International Specialized Exhibition Sofia (Bulgaria)

*Information:* Bulgarreklama agency, 147 Tzarigradsko Chaussee, 1000 Sofia, Bulgaria. Mrs. Ogniyana Dikova. Tel.+ 359 2 96 55 281.  
Fax: + 359 2 96 55 231.  
E-mail: odikova@bulgarreklama.com,  
Website: www.bulgarreklama.com

### 22-25, Stomatology St. Petersburg 2007 - 10<sup>th</sup> International Dental Exhibition & Conference, St. Petersburg (Russia)

*Information:* ITE Group PLC, Primexpo 24A, Yakubovicha Str. St. Petersburg, Russia, 190000.  
Tel.+7 812 380-60-06 // 380-60-00.  
Fax: +7 812 380-60-01,  
E-mail: med@primexpo.ru,  
Website: www.primexpo.ru/dental/  
Show director: Sevastyanova Dina  
Venue: Lenexpo Exhibition Centre,

St.Petersburg, Russia  
(V.O., Bolshoy pr., 103, metro Primorskaya)

### 24-26, 50<sup>th</sup> Congress -Amici di Brugg, Rimini (Italy).

*Organiser:* Associazione Amici di Brugg, Via A. Cantore, 45, 16149 Genova Italy, Tel/Fax:+39 010 6451539,  
E-mail: assbrugg@tin.it,  
Website: http://www.amicidibrugg.it,  
Exhibition Information: PROMUNIDI S.r.l. Contact Person: Mr. Luigi De Vecchi, Tel: +39 02 70061221,  
Fax: +39 02 70006546,  
E-mail: l.devecchi@unidi.it,  
E-mail: segreteria@amicidibrugg.it

### 27-30, Saudi Healthcare & Saudi Hospital 2007 Saudi Arabia's 14<sup>th</sup> International Exhibition & Symposium for Medical, Insurance, Dental, Pharmaceuticals, Scientific & Labware, Jeddah (Saudi Arabia).

*Information:* International Companies: Al Harithy Company for Exhibitions UK Ltd. The Glassmill 1 Battersea Bridge Road London SW 11 3BG, UK.  
Tel: +44 20 7223 3431.  
Fax: +44 20 7228 4229,  
E-mail: international@acexpos.com,  
Venue: Jeddah International Exhibition & Convention Centre.

## JUNE

### 06-09, SINO-DENTAL 2007 The 12<sup>th</sup> China International Dental Equipment & Affiliated Facilities Exhibition Beijing (China).

*Information:* International Health Exchange and Cooperation Center, Ministry of Health P.R. China, Contact Person: Ms. Vivian Zhou,  
E-mail: vivianszb@hotmail.com,  
Contact Person: Ms. Sunny Yin,  
E-mail: yhysunny@hotmail.com,  
Address: No. 1 Xizhimenwai Nanlu, Beijing 100044 - P.R China,  
Tel: +86 10 6226 1587 // 1527 // 1735 // 1802, Fax: +86 10 6226 1849,  
Website: www.sinodental.cn,  
Exhibition Venue: Beijing Exhibition Centre 135 Xi Zhi Men Wai Street, 100044 Beijing, P.R. China.

### 12-15, Odontobrasil 2007 - 3<sup>rd</sup> International Fair for Products, Equipment, Services and Technology for Dentistry Ciodonto 2007 3<sup>rd</sup> International Congress of Dentistry by ABO, São Paulo (Brazil).

*Information:* Ana Jussara Leite - ana-jussara@odontobrasil.net,  
Tel. +55 11 3897 6199,  
Fax +55 11 3897 6191,  
E-mail: odontobrasil@hospitalar.com.br,  
Website: www.hospitalar.com,  
Venue: Yellow Hall of Expo Center Norte Exhibition Center - São Paulo.

# See our new **Little Sister**

at  
**IDS 2007**  
**Hall 4.2**  
**Stand 011**



***New Dealers Welcomed***

**Eschmann**infectioncontrol  
Instrument Technology Confidence

**The New Little Sister B Type Autoclave from Eschmann -  
the UK's leading instrument decontamination specialist.**

Behind the stunning new design discover the latest innovations in EN 13060 compliant, sterilization technology - like the rapid B-Type vacuum cycle, truly independent process control and monitoring, advanced water system and direct, cycle data download.

So, for market leading B-Type vacuum performance, in full accordance with today's standards and guidelines, there's only one choice - the new Little Sister Autoclave.



**DISCOVER INNOVATION. TECHNOLOGY. CONFIDENCE. DISCOVER**

Eschmann Equipment, Pole Road, Luttering, West Sussex, BN16 4PL (01243) 761 100  
The Eschmann logo and logo with Eschmann, IDS & IDS 2007 are trade marks of Eschmann Medical Ltd  
©2007 Eschmann Medical Ltd. All rights reserved.

**ESCHMANN**

[www.newlittlesister.co.uk](http://www.newlittlesister.co.uk)



**DENTAL BIBS**



**COTTON DENTAL ROLLS**

**Are you facing extreme competition?  
Do you want to stay ahead in today's  
competitive market?**



**MASKS**

If your answer is **YES**, we'll assist you in providing your customers with great quality products at a competitive price. Disposable Technology Inc. offers you disposable products with value-added benefits:



**NON-WOVEN SPONGES**

**Quality, Competitive Prices, Variety and Service.**

**Your Quality Provider in a Competitive World.**

Call today!  
Tel.: +31-33-286-6460

**Meet Us At The IDS Show:  
Cologne Germany - March 20-24 2007  
Hall 10.1, booth K-32**

**Disposable  
Technology Inc.**  
www.disposabletechnology.com

**Business-to-Business Programs  
Customized Sales and Marketing Services  
Quality Products at Affordable Prices  
Customer Satisfaction Guaranteed!**

**MEDICOM IS WITH YOU**

**Disposable Products    Infection Control    Preventives    Personal Protection**

Medicom® Inc. offers a unique blend of high quality dental and medical supplies, while maintaining low cost benefits to our business partners. By partnering with us, you have selected one of the most respected ISO 9001:2000, ISO 13485:2003 and CE certified state-of-the-art manufacturers. Recognized for the quality of service and in-depth product selection we provide for you and your customers. With distribution in over 50 countries, Medicom® built its reputation with leading brands such as Denti-Care® Preventive Products, Dry-Back Dental Bibs, Durafior® Fluoride Varnish, Safe+Mask, and Safe-Gauze.



www.medicom.com  
**MEDICOM**®  
with you

A.R. Medicom Asia Limited, Chai Won, Hong Kong • Tel: (852) 2147-4968  
A.R. Medicom Inc., Lachine, Québec, Canada • Tel: (514) 636-6262  
A.R. Medicom Japan Inc., Chuo-Ku, Kobe, Hyogo • Tel: (81-78) 327-2333  
Medicom Healthcare BV, Woudenberg, The Netherlands • Tel: (31-33) 286-6460

# PantOs DG XP Ceph

PROFESSIONAL TECHNOLOGY

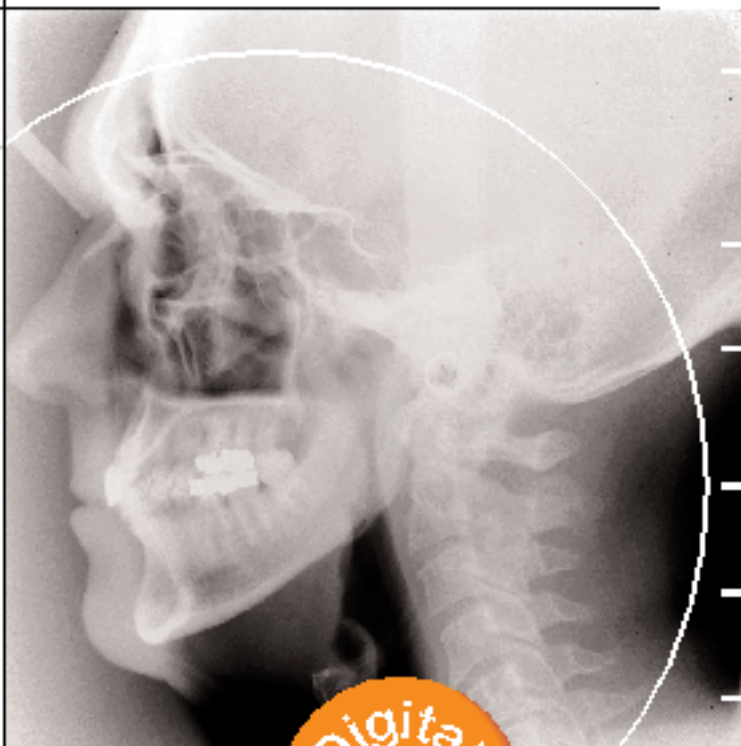

- The latest technologies for digital imaging in PantOs DG xp Ceph, featuring two specific imaging detectors for panoramic and cephalometric radiology.
- Digital Cephalometric radiology is on the same system in addition to multiprojection panoramic.
- The one-shot digital Ceph features a 10x10 inch detection area and instant imaging on computer with a short exposure.
- A solid and reliable solution with fixed digital sensors.
- No slow scanning, no risk of movement, no image distortion.
- More precise results, quickly.

Digital  
1-SHOT  
Ceph

See us at IDS  
Cologne  
Hall 11.3  
Aisle H40, J49



**BLUEX**

Blue X Imaging Srl

Via Idicini 1/8-33 • 20090 Assago • Italy  
Ph. +39 02 4571 2171 • Fax +39 02 4570 3385  
e-mail: bluex@bluexit • www.bluexit

Have a nice imaging